

# ONSIP 02D4



  
speco technologies®

### **Directions**

Be careful not to cause any physical damage by dropping or throwing ONSIP O2D4. Especially keep the device out of reach from children.

Do not disassemble ONSIP O2D4. No after service is assumed when disassembled.

Use only the power adapter provided with ONSIP O2D4.

Be careful to prevent moisture or water penetration into the unit. Particular attention is needed when installing ONSIP O2D4. The screw holes for the installation screws and pipe should be maintained water tight during the whole life time of the product.

All the electrical connection wires running into the unit should be prepared so that water from the outside cannot flow into the unit through the surface of the wires. Penetration of the moisture through the wire for extended period can cause malfunction of the unit or deteriorated image.

### **Note**

This equipment has been tested and found to comply with the limits for a Class A digital device, pursuant to part 15 of the FCC Rules. These limits are designed to provide reasonable protection against harmful interference in a residential installation. This equipment generates, uses and can radiate radio frequency energy and, if not installed and used in accordance with the instructions, may cause harmful interference to radio communications. However, there is no guarantee that interference will not occur in a particular installation. If this equipment does cause harmful interference to radio or television reception, which can be determined by turning the equipment off and on, the user is encouraged to try to correct the interference by one or more of the following measures:

- Reorient or relocate the receiving antenna.
- Increase the separation between the equipment and receiver.
- Connect the equipment into and outlet on a circuit different from that to which the receiver is connected
- Consult the dealer or an experienced radio/TV technician for help.

**Caution**

Any changes or modifications in construction of this device which are not explicitly approved by the party responsible for compliance could void the user's authority to operate the equipment.

**Revision History**

Date	Revision	Details
May 13 <sup>th</sup> , 2013	1.0	First manual revision creation.
May 24 <sup>th</sup> , 2013	1.1	Text revisions
June, 19 <sup>th</sup> , 2013	1.3	Updated package contents, drawings

Contents..... 4

1. Introduction ..... 5

    1.1. Overview..... 5

    1.2. Specification ..... 6

    1.3. Applications of ONSIP O2D4..... 8

2. Product Description ..... 9

    2.1. Contents ..... 9

    2.2. Product Preview ..... 9

    2.3. Physical description ..... 10

    2.4. Functional Description ..... 12

3. Getting Started ..... 15

    4.1. PC Requirement..... 15

    4.2. Quick Installation Guide ..... 16

4. Troubleshooting..... 22

    5.1. No power is applied..... 22

    5.2. Cannot connect to the Video ..... 23

    5.3. Windows Vista or Windows 7 ..... 24

    5.4. Technical Assistance ..... 27

## **1. Introduction**

### **1.1. Overview**

The ONSIP O2D4 is a state-of-the-art mega-pixel, dual-codec (H.264, MJPEG) IP/network camera built with embedded software and hardware technology. It enables real time transmission of synchronized video of up to 1080p and audio data. Remote clients can connect to ONSIP O2D4 for the real time video/audio data through various client solutions running on PC, PDA or mobile phones. Real time 2-way communication is available through bidirectional audio communication feature.

Designed to be a stand-alone streaming audio & video transmission device, ONSIP O2D4 can be applied to various application area such as video security, remote video monitoring, distance education, video conference or internet broadcasting system.

IP-66 compliant housing will extend the application area to harsh environments of wide temperature range.

Embedded PoE (Power over Ethernet, IEEE 802.3af) will enable the owner to reduce TCO (Total Cost of Ownership) by reducing on-site wiring works for the installation.

**1.2. Specification**

Category	Sub-Category	Details	
Video	Compression	H.264 / MJPEG	
	Resolution	* Refer to the datasheet.	
Camera Module	Mounting Gimbal	2 Axis Gimbal (Manual Pan/Tilt adjustment)	
Audio (Bi-directional)	Up	32 Kbps G.726	
	Down	64 Kbps PCM	
Network	Interface	RJ-45, 10/100 Mbps, PoE (802.3af)	
	Access network	Static, DHCP, PPP/PPPoE	
	Application	RTP, RTSP, SMTP, FTP, HTTP, SDP, NTP, DNS	
I/O	Sensor In	1	NC, NO Selectable
	Relay Output	1	For alarm annunciation or remote ON/OFF control (30V, 1A)
	Mic/Line In	Selectable in Admin page	
	Line Out	1 V p-p output for amplified speaker	
Power Supply	PoE	Power over Ethernet	
	DC Adapter	12V DC adapter (2 Amp)	
Housing	IP66 compliant Vandal Proof housing		
Motion Detection	3 zones	Arbitrary shape with independent sensitivity	
Upgrade	Firmware upgrade over IP network		
Administration	Remote administration over IP network		
Client & Viewer	Web Viewer	Simple viewing over internet explorer	
	Speco-NVR	Standard VMS software	
Dynamic IP support	DDNS support	Supported	
Security	Video/Audio stream encryption		
	ID and Password protection		

	IP filtering for restricting administrative access for audio and bi-audio	
Time management	Sync to PC	Synchronize to PC
	Manual	Manual time setting
	Internet Time Server	Synchronize to Time Server
SDK support	Active-X	
	HTTP	

### **1.3. Applications of ONSIP O2D4**

- Security surveillance (buildings, stores, manufacturing facilities, parking lots, banks, government facilities, military, etc.)
- Remote monitoring (hospitals, kindergartens, traffic, public areas, etc.)
- Teleconference (Bi-directional audio conference). Remote Learning, Internet broadcasting
- Weather and environmental observation





## 2. Product Description

### 2.1. Contents

The product package contains followings:

Contents	Description	Remarks
<b>ONSIP O2D4</b>	IP camera ONSIP O2D4 main unit	
<b>Tools and Mounting Screws</b>	Screws(M4x16L 4EA, 4x16L 4EA), L-wrench	
<b>CD</b>	Software & User's Guide	
<b>Quick Reference Guide</b>	Quick installation guide	

### 2.2. Product Preview

ONSIP O2D4	IP Installer	VMS Software (Speco NVR)
		
<p>Vandal Proof (Megapixel) Mini Dome IP Camera</p>	<p>PC software to allocate an IP address to the IP Camera</p>	<p>PC software to view and record the A/V streaming data transmitted from IP camera. (Simultaneous support of up to 64 IP cameras@D1)</p>

## **2.3. Physical description**

### **2.3.1. External View**



**Figure 2-1. External view of ONSIP O2D4**

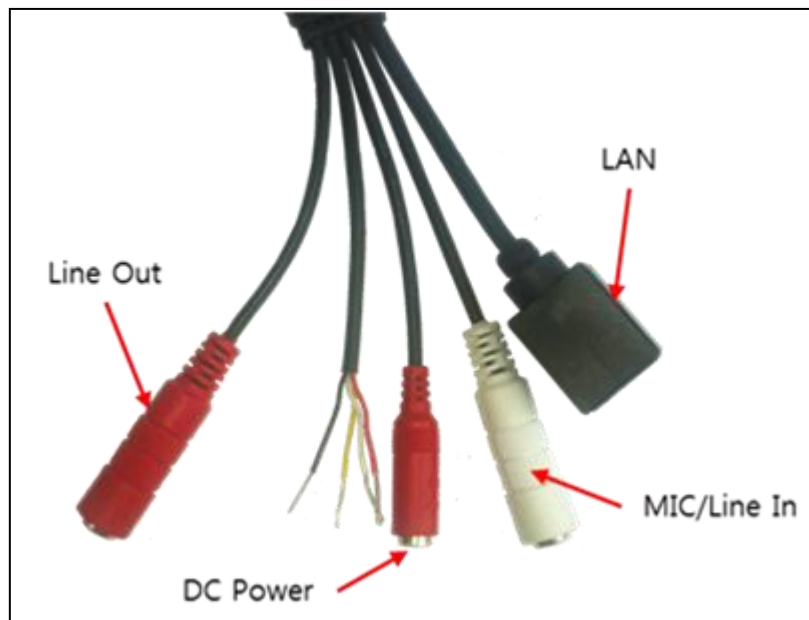

**Figure 2-2. Connection Cable of O2D4**

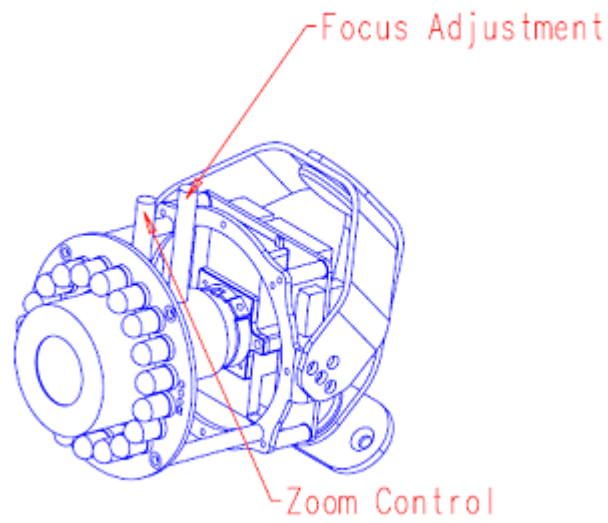

Figure 2-3. Adjustment knobs for the Camera

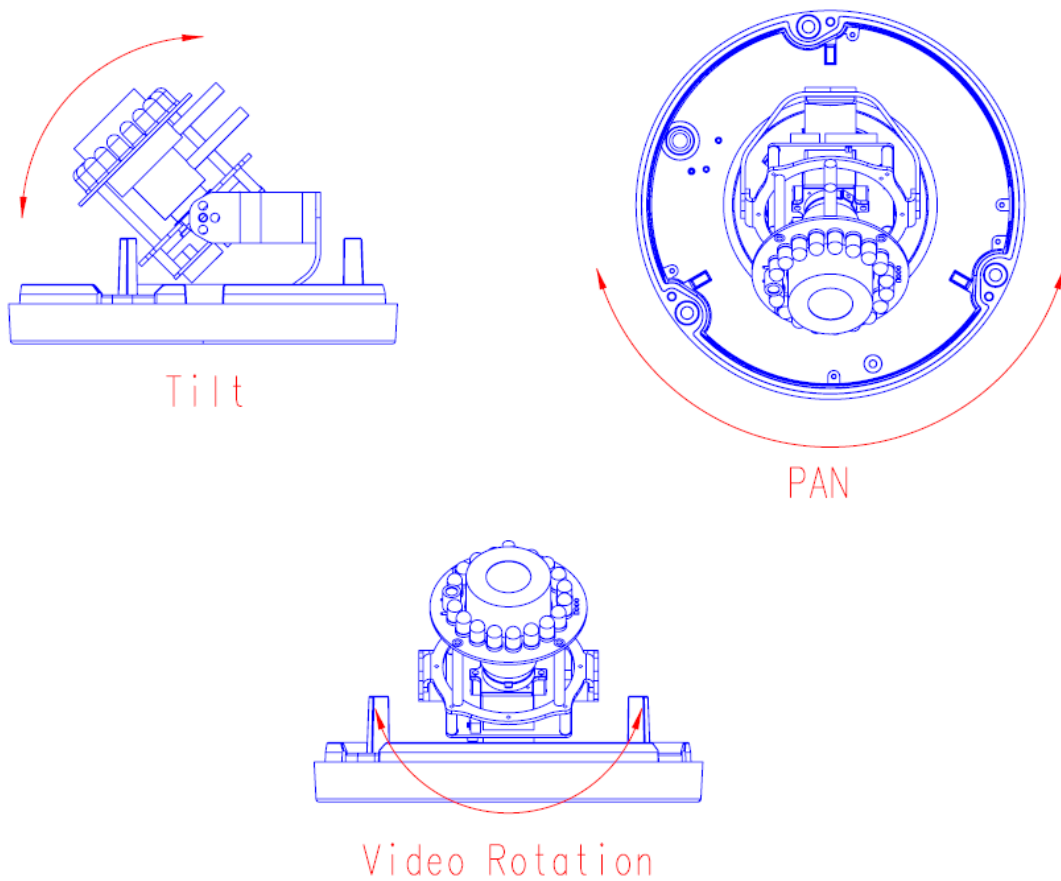

Figure 2-4. 3 axis based camera position control  
(Manual adjustment of Pan, Tilt and Video rotation.)

## 2.4. Functional Description

- **DC 12V, 2A:** Power input for supplying 12V DC power.



**Caution: If ONSIP O2D4 is powered by PoE, do not plug in DC Jack with active DC power into DC power connector.**

- **MIC/LINE IN**

Connect external audio source or microphone.

- **Line Out**

Connect speakers with built in amplifier. Audio from remote site is output through Line out in bi-directional audio mode.

- **100Base-T**

100Mbps Ethernet connector (RJ-45) with PoE standard (802.3af). 2 LEDs on the Ethernet connector show the status of ONSIP O2D4 as the following:

- **Status LED (Dual Color - Red/Green):** It will be lit in green or red depending on the status.
  - ① Green: Green color indicates that the camera is in normal operation mode. Continuous green indicates that data transmission is possible. Blinking green means that someone is connected to ONSIP O2D4.
  - ② Red: Continuous or blinking red indicates that hardware is in abnormal condition.



Red/Green LED will be lit with red momentarily and it will be lit with green after a while when power is applied into ONSIP O2D4

- **LINK/LAN LED (Orange)**

It will be lit with orange color when network cable is connected correctly. Blinking orange color indicates normal data transmission. Off state indicates that there is trouble with the network connection.

- **Alarm In/Out and Audio In/Out**

Used for connecting alarm sensor, alarm annunciation device, microphone and speaker to ONSIP O2D4.

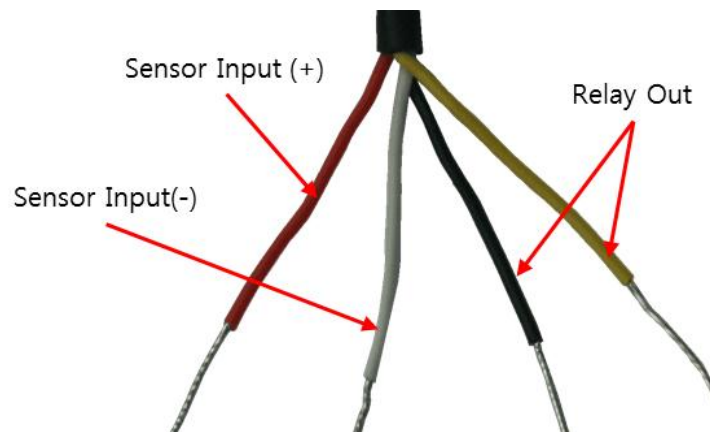

Figure 2-2 ALARM IN/OUT of ONSIP O2D4

• **RLY Out:** Relay output is provided for connecting alarm devices or for remote on/off control of devices such as light. Relay is normal open and it will be closed upon alarm annunciation or remote on. The relay is capable of switching **30V AC/DC, 2A**. For the application which needs power switching beyond this limit, use additional relay switch as shown in the right of Figure 2-8.

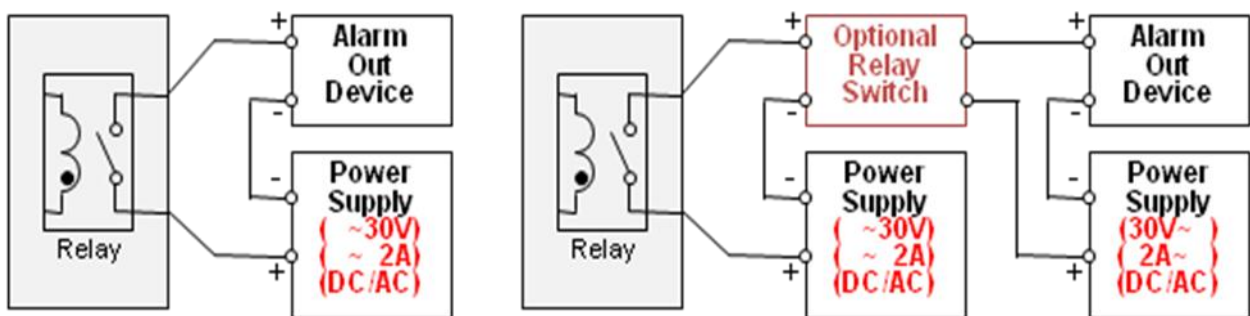

Figure 2-3. RELAY Output connection

(left: switching requirement below 30V, 2A), (right: switching requirement higher than 30V, 2A. Apply this connection when either voltage or current exceed the limit.)

• **SENSOR IN:** Connect external alarm sensor. Examples of sensing devices are infrared sensor, motion sensor, heat/smoke sensor, magnetic sensor, etc. Connect the two wires of the sensors to “SNS In”. The sensor type (NC/NO) can be set in admin page. Multiple sensor devices can be connected in parallel.

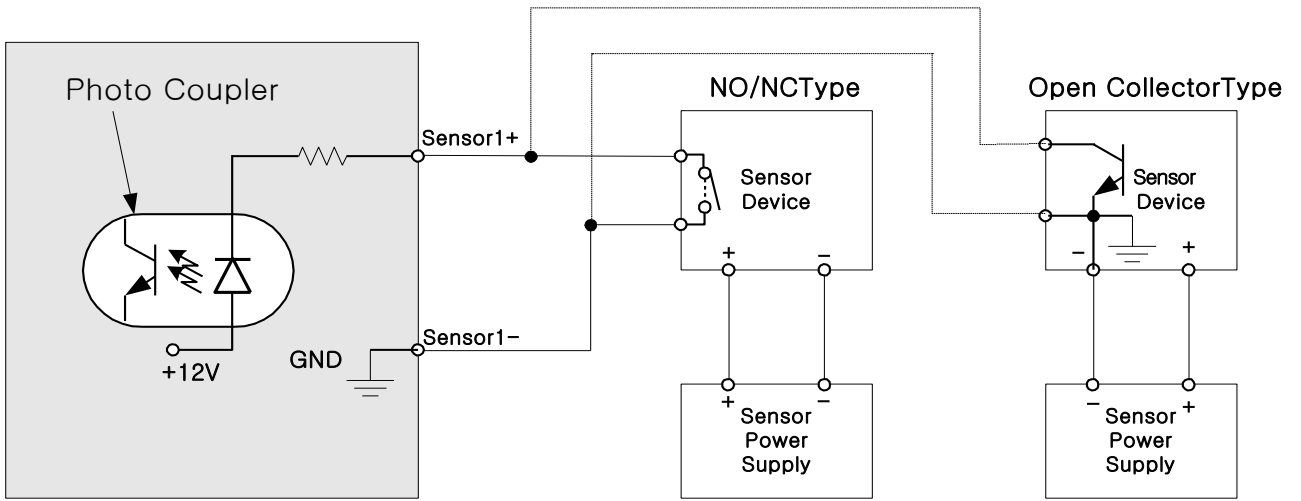

Figure 2-4. SENSOR input and connection of the sensor

• **Factory Default Switch**

A switch provided for returning the IP camera to factory default state. Open the dome cover to access the switch. Press the switch for a few seconds while power is applied.



Figure 2-5. Factory Default Switch of ONSIP O2D4



**Caution: Restoring the factory default will erase all settings.**

### 3. Getting Started

Brief information for the initial operation of ONSIP O2D4 is provided in this chapter.

#### 4.1. PC Requirement

Audio/Video streaming data received from ONSIP O2D4 can be displayed or stored in a PC running client programs. Minimum requirement of the PC is described below:

	Minimum Requirement	Recommended Specification
CPU	Intel Core i3 3Ghz	Intel Core i7
Main Memory	2GB	4GB
Operating System*	Windows XP	Windows 7 (64bit)
Web Browser	Internet Explorer 8, 9	Internet Explorer 8, 9
Graphic Card	Video RAM 256MB Resolution 1920x1080	Video RAM 1GB Higher than 1920x1080
Network	100 Base-T Ethernet	100 Base-T Ethernet

\* Operating Systems supported: Windows 2000 Professional, Windows XP / Vista / 7

## 4.2. Quick Installation Guide

### 1. Connect PC and ONSIP O2D4 to network.

- 1) Prepare a PC to run programs for the installation and video connection  
(PC is needed to assign IP address to ONSIP O2D4)
- 2) In the case of using PoE, connect the PC and ONSIP O2D4 to the network using one of the following ways.

If your LAN Switch does not support standard PoE, connect ONSIP O2D4 as shown in dotted line in Figure 4-1. The DC power is applied through DC adapter.

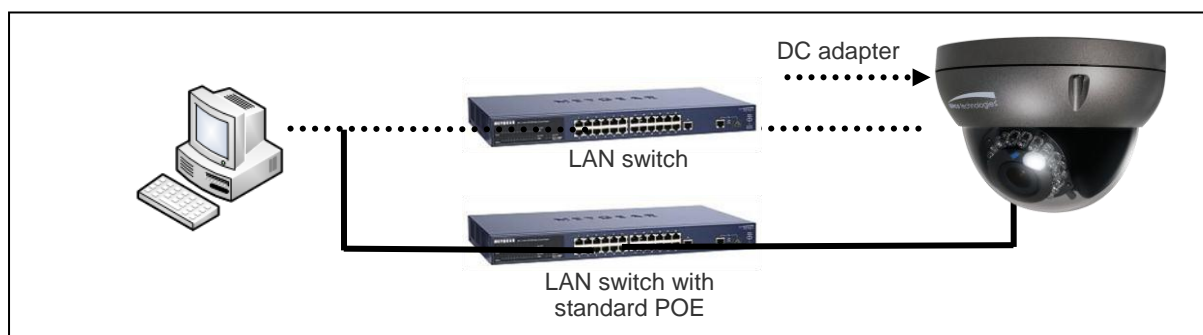
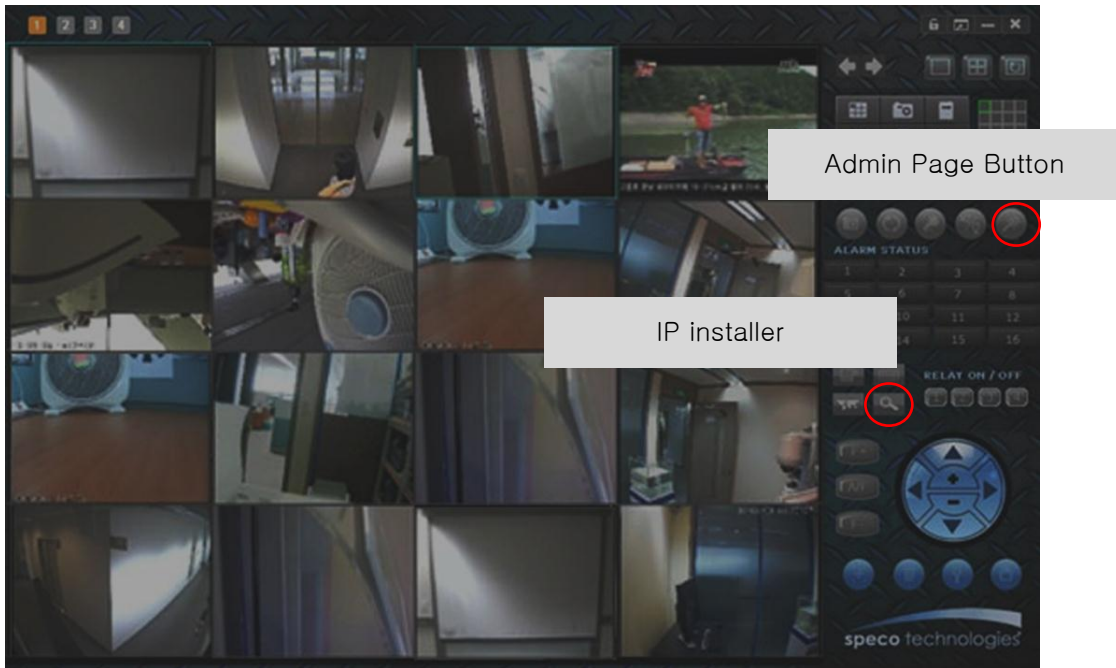

Figure 4-1. Power and network connection



## 2. Install Speco-NVR

Speco-NVR is a multi-channel VMS program for the IP camera. Install Speco-NVR on remote PC to connect to these products. It is needed to assign connection information to Speco-NVR program before connection. Insert the CD provided with product into the PC and install Speco-NVR.



**Figure 4-2. Speco-NVR**

Follow the sequence below for setting the IP parameter

- i) Run IP installer
- ii) Click (1) in ONSIP installer window.> Double click on (2) > Fill in (4) > make a selection in (5) > Fill the parameters in (6)
- iii) Click on (9) to apply the settings.
- iv) You can connect to admin page by clicking on (10).

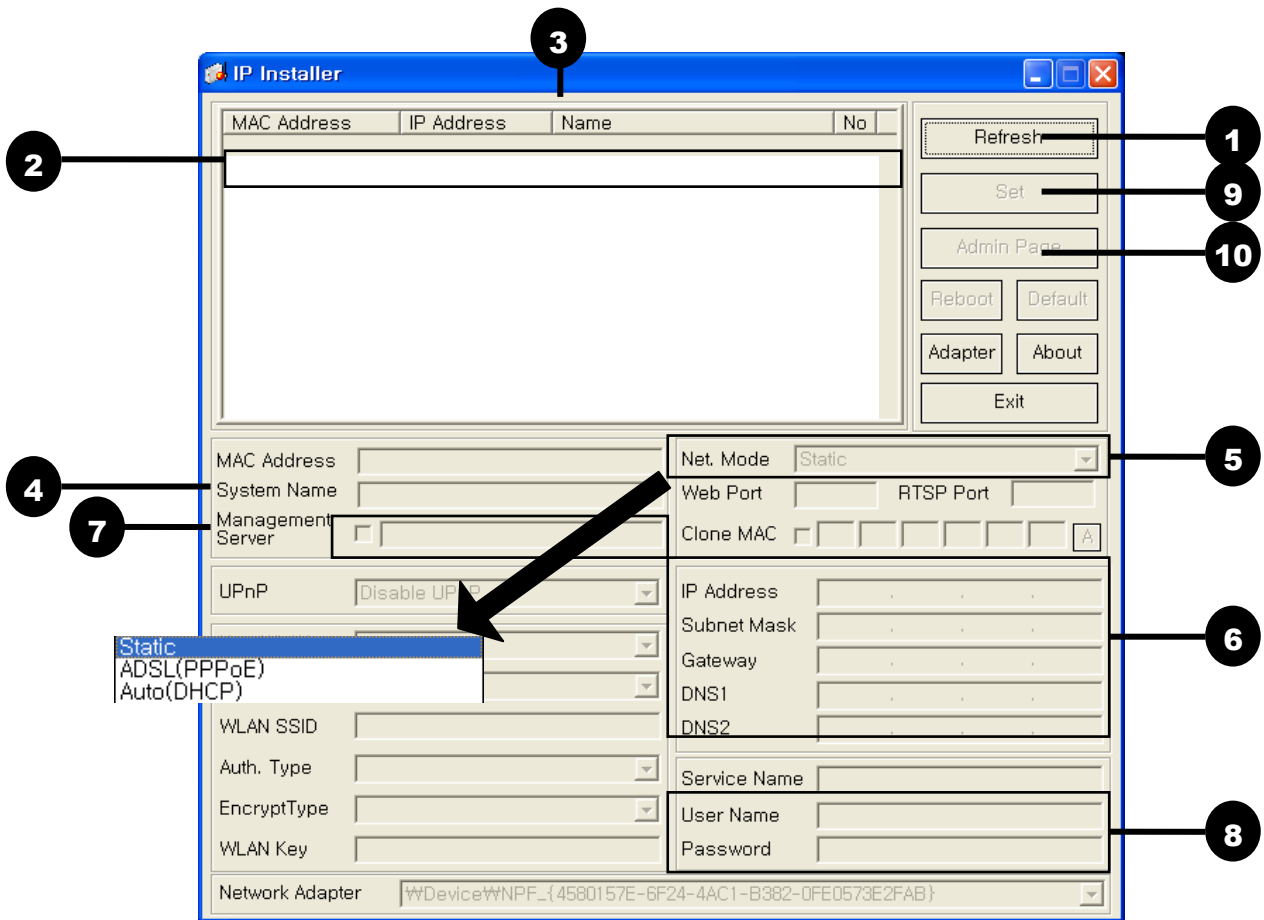

Click on the field in (3) for sorting and rearranging the list.

Select network mode that best suits from the drop down list in (5). You can choose either Static or ADSL and Auto (DHCP), respectively. If ADSL and Auto are selected, the fields in (6) are deactivated.

In case of ADSL, fill the User Name and Password in (8) with the values provided by your ISP.

If DDNS service is needed, Check at the box and fill the empty field with hostname you want in (7).



### 3. Remote video connection to ONSIP O2D4

#### 1) Connection through Web Viewer

Web Viewer offers the simplest way of video connection to ONSIP O2D4. For video connection, enter the IP address of ONSIP O2D4 in the URL window of Internet Explorer as:

[e.g.] Port 80

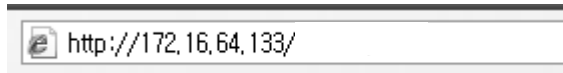

Port 80 (default) can be omitted

[e.g.] Port 8080



Note : Active-X module should be installed on your PC before actual connection. If your PC is not connected to the internet, you cannot download Active-X module. Most convenient way of installing the Active-X module is installing Speco-NVR which is available from the CD or our web site.

#### Connection to Admin Page

#### Basic Control Buttons

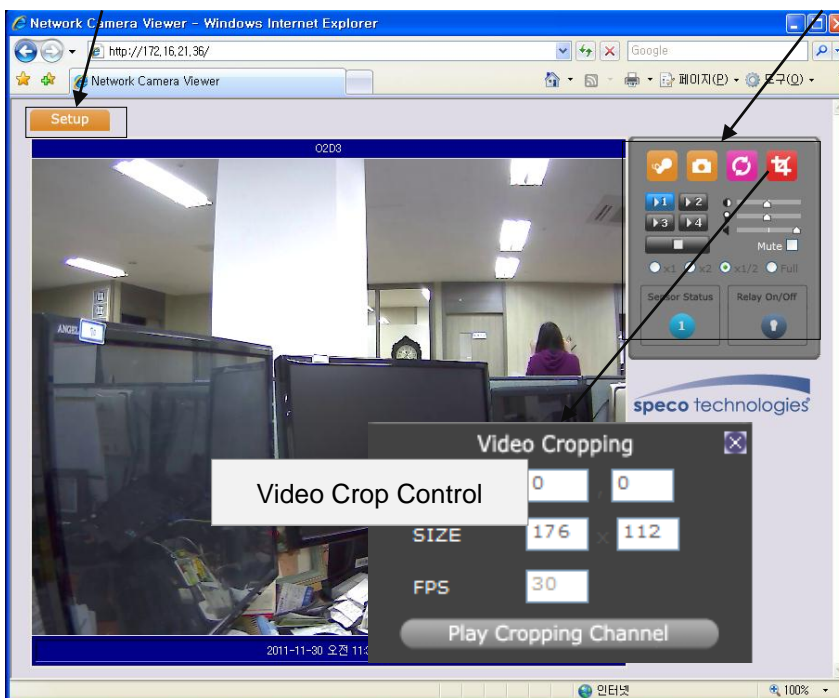

Figure 4-3. Web Viewer

Default ID and password of Admin Page are **admin, 1234**. For more detailed information, please refer to the [\[Configuration\\_Guide\]](#) Guide.

2) Connection through Speco-NVR

Click the camera assignment button for setting the camera address. Input the description, address, Ch#, User ID, Password and port and then click the save button. After assignment procedure, you must click the SAVE button. You can see the live video when you click the live view button as below. When you exit Speco-NVR, you have to input the ID/PW, admin/1234. Details for Speco-NVR can be found in [Speco-NVR User's Guide].

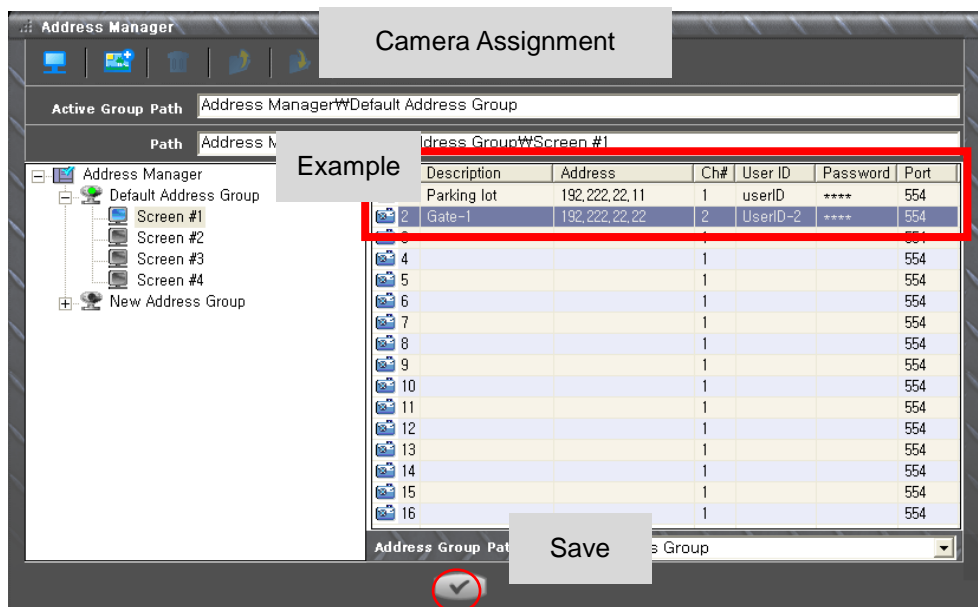
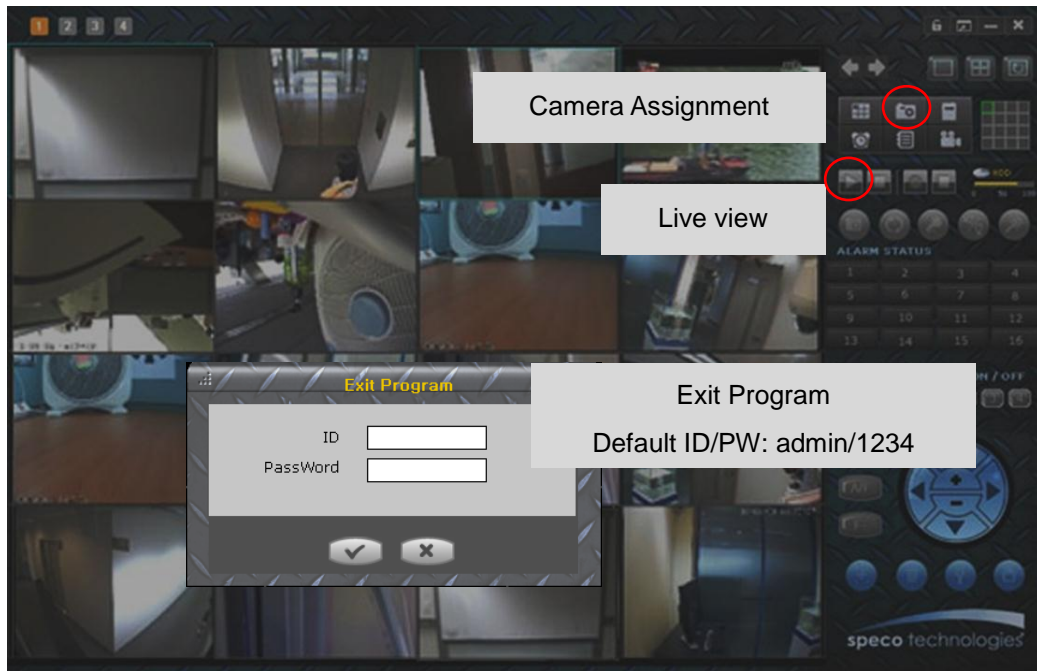

Figure 4-4. Speco-NVR

### 4. Additional settings through connection to the Admin Page

All parameters of the camera are factory default out of the box. For a more sophisticated target application, parameters need to be changed through the admin page. The admin page can be connected through

"[http://IP\\_address:HTTP\\_port\\_number](http://IP_address:HTTP_port_number)"/admin.htm

ID and password of the administrator are required. Default ID and password are **admin, 1234**. It is highly recommended to change the ID and password to prevent illegal access to the IP camera. For more detailed information, please refer to the [\[Configuration\\_Guide\]](#) Guide.

## **4. Troubleshooting**

### **5.1. No power is applied**

- In case of Standard PoE (Power over Ethernet)

Power supply through standard PoE is possible only when the following conditions are met.

1. Standard PoE is supported on the product.
2. The LAN switch supports standard PoE.

Make sure that both the IP camera and the LAN switch support standard PoE (IEEE 802.3af)

- In case of DC adapter

If PoE is not applied, the power and network connection should be made through separate cables. It is recommended to use DC adapter supplied by provider for the feeding of the power. In case of replacing the DC power supply, make sure that the power supply meets with the power requirement of the IP camera to prevent damage or malfunction.

## 5.2. Cannot connect to the Video

Check the status of the network connection through PING test.

Try the following on your PC:

- Start > Run > Cmd > Ping IP address (Ex : Ping 172.16.42.51)
- If “Reply from ~” message is returned (① in the figure below), the network connection is in normal state. Try connection to the video again. If the problem persists, or refer to other trouble shooting notes.
- If “Request timed out” message is returned. (② in the figure below), the network connection or network setting is not in normal state. Check the network cable and settings.

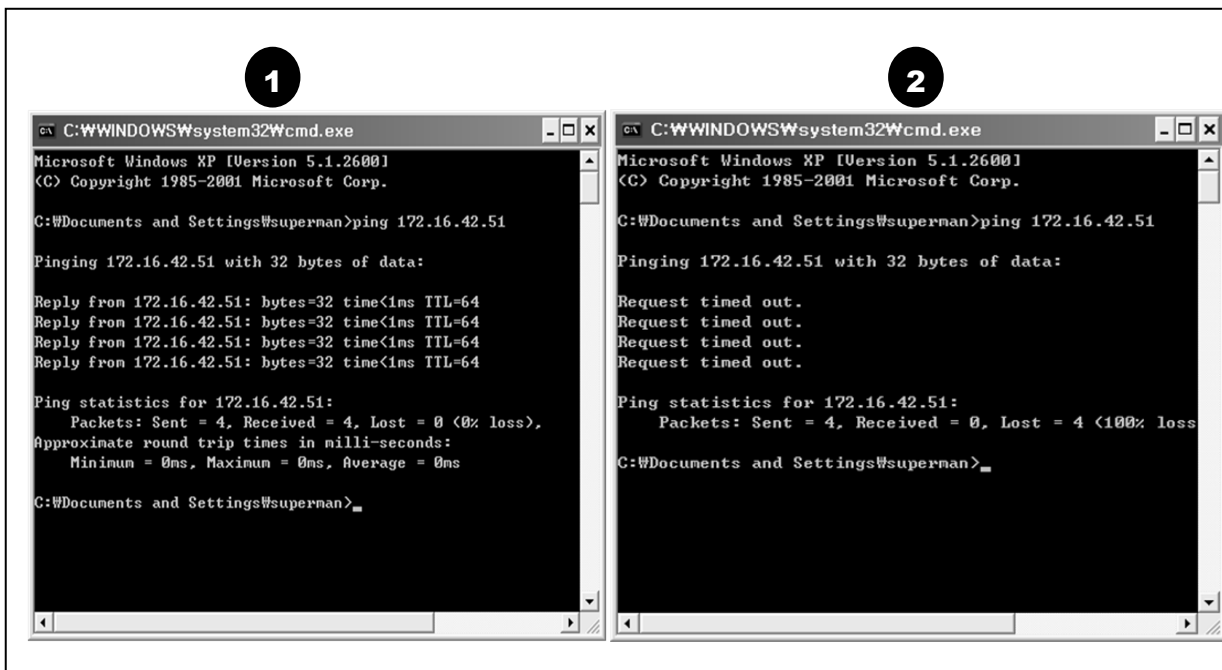

### 5.3. Windows Vista or Windows 7

Windows Vista and Windows 7 users need to configure UAC (User Access Control) and Privilege Level for proper recording and still video capture in Speco-NVR and Web Viewer.

#### <Windows Vista>

##### 1. UAC (User Access Control) configuration

- 1) Double-click "User Accounts" in control panel
- 2) Double-click "Turn User Account Control on or off"
- 3) Uncheck "Use UAC to help protect your computer"

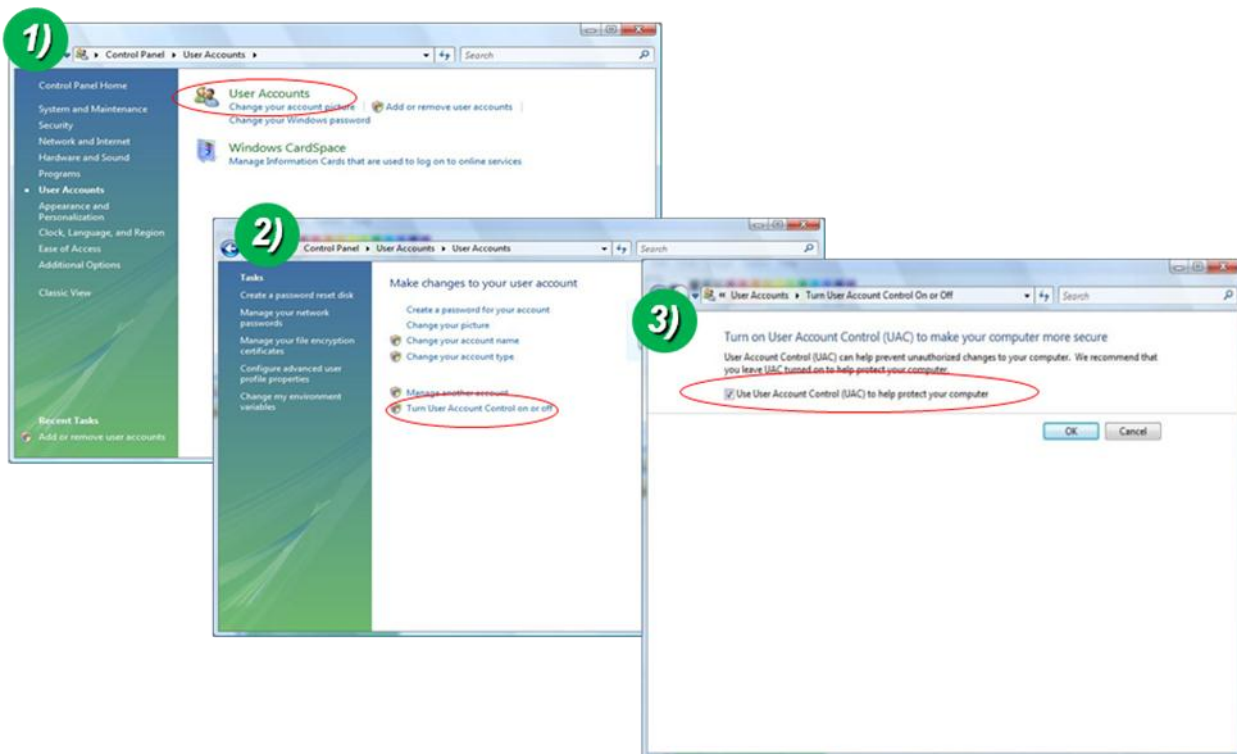

##### 2. Privilege Level Control

- 1) Select "NVR" icon on the desktop
- 2) Click right mouse button and select "Properties"
- 3) Check "Privilege Level" in "Compatibility" tab



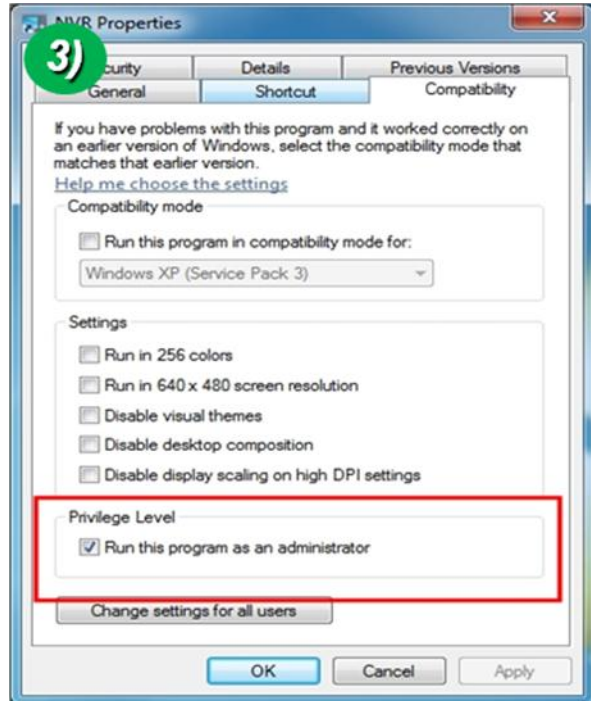
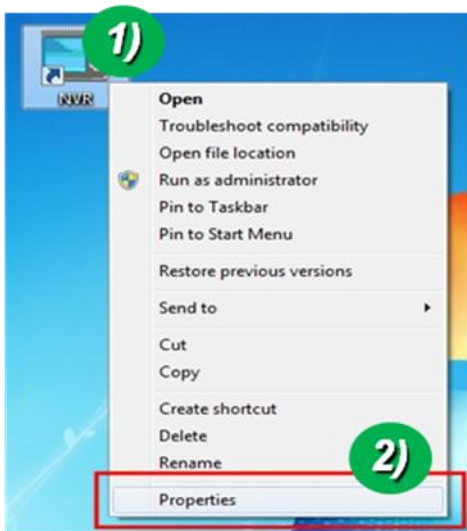

<Windows 7>

1. UAC (User Access Control) configuration

- 1) Double-click "User Accounts" in control panel
- 2) Double-click "Change User Account Control setting"
- 3) Set to "Never notify"

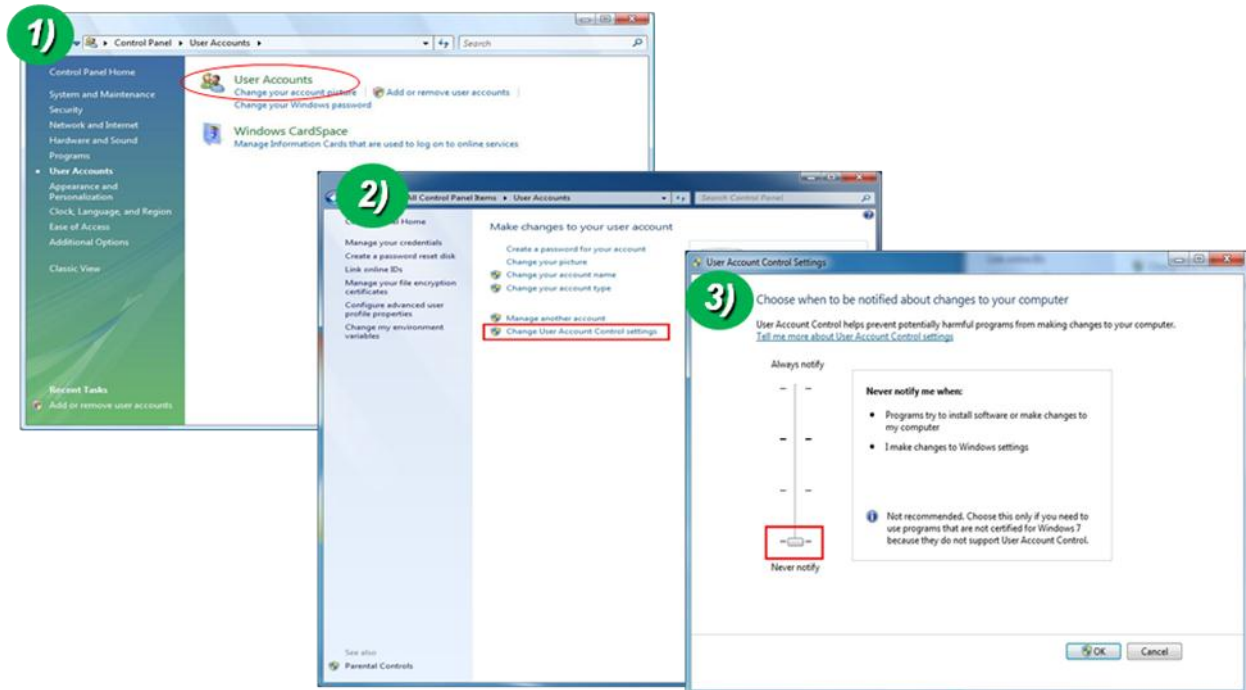

## 2. Privilege Level Control

- 1) Select "NVR" icon on the desktop
- 2) Click right mouse button and select "properties"
- 3) Check "Privilege Level" in "Compatibility" tab

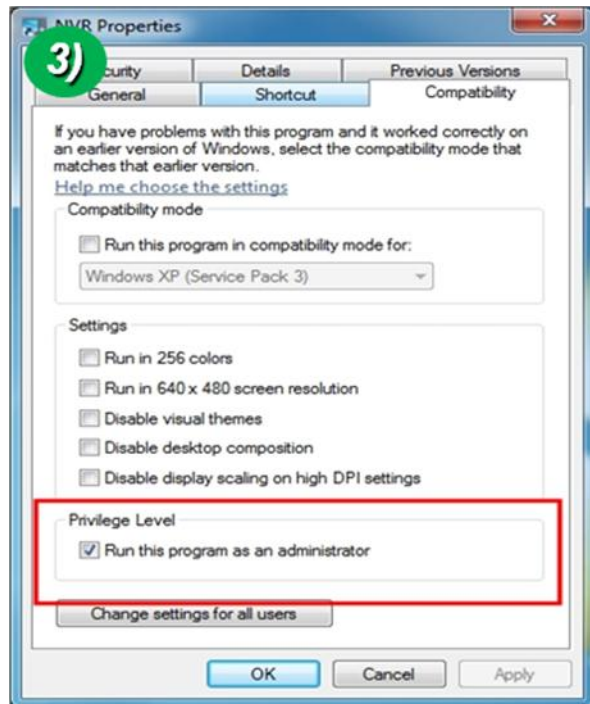
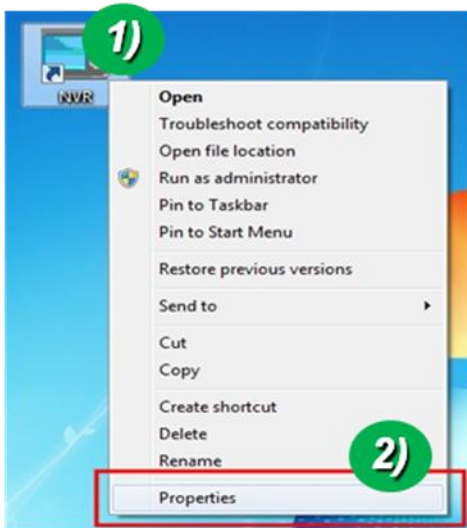

## **5.4. Technical Assistance**

If you need any technical assistance, please contact your dealer. For immediate service please provide the following information.



1. **Model name**
2. **MAC address and Registration number**
3. **Purchase date**
4. **Description of the problem**
5. **Error message**



## User Guide (Ver. 1.1)

Models:            Desktop - N4/8/16NS, N4/8/16NSP  
                      Wall Mount - N4/8/16WNS, N4/8/16WNSP

# 4/8/16 Channel Network Video Recorder



## About This User's Guide

Before operating the unit, please read this user's guide thoroughly and retain it for future reference.

# Cautions

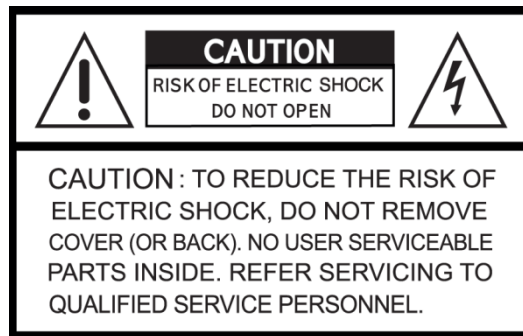

## Explanation of Graphical Symbols



This symbol indicates the presence of important operating and maintenance (servicing) instructions in the literature accompanying the product.



This symbol indicates the presence of “dangerous voltage” within the product’s enclosure that may be of sufficient magnitude to constitute a risk of electric shock, property damage, personal injury, or death.

### **WARNING**

To reduce a risk of fire or electric shock, do not expose this product to rain or moisture.

### **CAUTION**

Changes or modifications not approved by the manufacture will void the warranty of the product.

Using an incompatible battery may increase the risk of fire or explosion.

Replace only with the same or equivalent type battery recommended by the manufacture.

Discard used batteries according to manufacturer’s instructions.

## These precautions must be followed for safety reasons



### Warning

- Do not use if the unit emits smoke.
- Do not disassemble the unit.
- Do not place any heavy or sharp objects on the unit.
- Do not place on uneven surface.
- Do not expose to shock or vibration.
- Do not move the unit when the unit is powered on.
- Do not block, and allow dust to accumulate in the air vents.
- Do not restrict airflow of the unit; doing so can damage the unit.
- Only qualified and experienced personnel should perform installation and servicing.
- Turn off the power of the NS when connecting Cameras, Audio or Sensor Cables.
- The manufacturer is not responsible for any damage caused by improper use of the product or failure to follow instructions for the product.
- The manufacturer is not responsible for any problems caused by or resulting from the user physically opening the NS for examination or attempting to repair the unit.
- For NSP models with the PoE Switch, it is strongly recommended that the 48V connector is inserted to the PoE Switch before the AC cable is attached to the adaptor.

# Product Components

Please make sure the following components are included as specified below.

<p><b>Desktop:</b> N4NS / N8NS / N16NS N4NSP / N8NSP / N16NSP</p> <p><b>Wall Mount:</b> N4WNS/ N8WNS / N16WNS N4WNSP / N8WNSP / N16WNSP</p>	
<p>Remote Control</p>	
<p>Battery 1.5V (AAA x 2 EA)</p>	
<p>Quick Setup Guide &amp; User Guide</p>	
<p>Mouse for NS</p>	
<p>Software &amp; Manual CD</p>	
<p>Rack mount (x 2EA) &amp; Screws (x 6EA)</p>	
<p>Power Adaptor (DC12V 5A for NS) &amp; Power cable (110V or 220V)</p>	
<p>Power Adaptor (DC48V 2A for POE) &amp; Power cable (110V or 220V)</p>	
<p>Audio Cable for NS</p>	

# Specifications

MODEL			N4NS	N8NS	N16NS	N4NSP	N8NSP	N16NSP
Video	Input	IP Cameras	4	8	16	4	8	16
		Max Bit Rate	20Mbps	40Mbps		20Mbps	40Mbps	
	Resolution		Max. 1920x1080					
	Output	Main Monitor	VGA and HDMI					
		Sub Monitor	CVBS (BNC)					
Audio	Input	IP Cam Audio	4	8	16	4	8	16
		RCA Input	4	8	16	4	8	16
	Output	RCA Output	1					
	Audio Codec		G.711					
Event	Sensor In	IP Cam Sensor	4	8	16	4	8	16
		Local Input	4 (Terminal Block)					
	Local Alarm Output (Terminal Block)		1					
	IP Camera Motion Detection		Yes					
Serial	RS-232C		Yes					
	RS-485		Yes					
Network	Private (IP Camera, Auto Connection)		10/100 Base-T	10/100/1000 Base-T	4 Port PoE		8 Port PoE	
	LAN (Remote Access, IP Camera)		10/100 Base-T	10/100/1000 Base-T	10/100 Base-T	10/100/1000 Base-T		
	Protocols		TCP/IP, UDP, DHCP, HTTP, NTP, SMTP, RTP, RTSP, ONVIF					
Recording	Compression		H.264 (Baseline, Main, High Profile)					
	Resolution & Frame Rate	D1	120fps	240fps	480fps	120fps	240fps	480fps
		1280x720	120fps	240fps	400fps	120fps	240fps	400fps
		1920x1080	100fps	192fps	192fps	100fps	192fps	192fps
	Recording Mode		Continuous / Motion / Sensor / Schedule / Manual					
	Pre Recording		Max. 20 Minutes					
Post Recording		Max. 60 Seconds						
Playback	Search		Quick Search, Date/Time, Event, Archive, Log					
	Multi-Decoding		1, 4	1, 4, 8	1, 4, 8, 16	1, 4	1, 4, 8	1, 4, 8, 16
	Playback Speed		x0.25, x0.5, x2, x4, x8, x16, x32, x64					
Backup	Media		USB drive, External HDD, Network, DVD-R (via USB)					
	File Format		BMP, AVI, Proprietary Format					
	Large Backup		Yes (Max. 24 hours)					
Storage	HDD	1 HDD Max Size	3TB					
		Internal HDDs	3			2		
		e-SATA	1					
	USB	Front	2					
		Rear	1					



User I/F	Input Method	Front Buttons, IR, Mouse, Keyboard Controller	
Features	Dynamic DNS	Yes (Free DDNS)	
	Digital Zoom	Yes	
	DLS (Day Light Savings)	Yes	
	NTP (Network Time Protocol)	Yes	
	S.M.A.R.T.	Yes	
	Internal Beep	Yes	
	Multi-Language	Yes	
	e-mail Notification	Yes	
Network Access	3G Mobile	iPad / iPhone / Android	
	Web Viewer	Windows (IE, Chrome, Firefox, Safari), MAC(TBD)	
	PC Client	Single / Multi Client and CMS (64 channels)	
	Remote Setup and Upgrade	Yes	
Power	Power Supply Voltage	DC12V 5A	DC12V 5A & DC48V 2A
Temperature	Operating Temperature	41°F ~ 104°F (5°C ~ 40°C)	
	Storage Temperature	14°F ~ 122°F (-10°C ~ 50°C)	
Weight	Desktop Unit Weight (Gross weight)	Approximately 11 lbs	Approximately 12 lbs
	Wall Mount (Gross weight)	Approximately 16 lbs	Approximately 17 lbs
Dimension	Unit Dimension (W x D x H)	15"W x 13.4"D x 2.8"H (380mm x 340mm x 72mm)	
	Wall Mount (W x D x H)	13.5" x 3.5" x 17"	

Please note that specifications and unit exterior design are subject to change without notification.

# Table of Contents

1.	Main Features .....	10
2.	Initial Boot-up Process.....	11
2-1.	Initial Boot up and Basic Time Setup.....	11
2-2.	Setting up Daylight Savings Time.....	11
2-3.	Setting NTP (Network Time Protocol).....	12
2-4.	EZ SETUP .....	15
2-5.	PoE Port SETUP.....	18
2-6.	Non PoE Port SETUP .....	20
2-7.	IP Camera SETUP (through Web Viewer page) .....	21
2-8.	Dual Streaming .....	21
3.	Front and Rear Panels .....	22
3-1.	Desktop Front Panel .....	22
3-2.	Connectors .....	23
3-3.	Remote Control.....	24
4.	Setting up the NS .....	25
4-0.	Setup – Main Live Screen .....	25
4-1.	Setup – IP CAMERA .....	26
4-1-1.	SCAN Menu .....	28
4-1-2.	ONVIF.....	28
4-2.	Setup – SYSTEM.....	31
4-3.	Setup – RECORD Mode .....	34
4-3-1.	Recording Schedules .....	36
4-4.	Setup – DEVICE Mode .....	37
4-4-1.	Alarm-Out.....	38
4-4-2.	Digital Deterrent .....	39
4-5.	Setup – DISPLAY Mode.....	40
4-6.	Setup – NETWORK Mode.....	41
4-6-1.	Network Types .....	42
4-6-2.	DDNS.....	42
4-6-3.	Network Port and Web Port.....	43
4-7.	Setup – USER MANAGEMENT Mode.....	44
4-8.	Setup – STORAGE Mode .....	46
4-9.	Setup - CONFIG Mode.....	48
4-9-1.	Firmware Upgrade .....	49
5.	Live, Search and Playback .....	50
5-1.	Live View .....	50
5-1-1.	PTZ Control.....	54
5-2.	Digital Zoom in Live and Playback Screen .....	55
5-3.	SEARCH Screen.....	55

5-3-1. EZSearch.....	56
5-3-2. Time Line Search .....	57
5-3-3. Event Search .....	57
5-3-4. Go To First Time.....	58
5-3-5. Go To Last Time .....	58
5-3-6. Go To Specific Time .....	58
5-3-7. Archive List.....	58
5-3-8. Log List .....	59
5-4. Play Mode.....	59
6. Back Up.....	61
6-1. Video Backup onto USB Flash Drive during playback .....	61
6-2. EZCopy: Video Backup onto USB Flash Drive during playback.....	62
6-3. Transferring Still Images or Video from the ARCHIVE List.....	63
6-4. Playback of Backup Video.....	64
6-5-1. AVI Format .....	64
6-5-2. NSF Format .....	65
7. Network Access Using the Multi-Sites Network Viewer .....	66
7-1. Overview.....	66
7-2. PC Requirements.....	66
7-3. Installation of the Program .....	67
7-4. Live Window.....	68
7-4-1. Main User Interface.....	68
7-4-2. Control Buttons .....	68
7-5. Search and Playback Window.....	69
7-5-1. Main User Interface.....	69
7-5-2. Main Control Panel.....	70
7-6. Setup of SpecoTech Multi Client.....	71
7-6-1. General .....	71
7-6-2. Event.....	72
7-6-3. Record .....	73
7-6-4. Display .....	74
7-6-5. Language.....	75
7-6-6. About.....	75
7-7. Remote Setup .....	76
7-7-1. IP Camera.....	77
7-7-2. System.....	77
7-7-3. Record .....	78
7-7-4. Device.....	79
7-7-5. Display .....	80
7-7-6. Network.....	80
7-7-7. User Management.....	81

7-7-8. Storage .....	82
7-7-9. Remote Upgrade.....	82
7-7-10. Information .....	82
7-8. Operation .....	83
7-8-1. Addition, Delete, and Modify of NS Sites .....	83
7-8-2. Connect and Disconnect .....	85
7-8-3. Still-image Capture During Live .....	86
7-8-4. Recording Video on Local PC During Live.....	86
7-8-5. Local Playback and Remote Playback .....	88
7-8-6. AVI Backup during Playback.....	90
8. Network Access Using the Web-Browser Viewer .....	92
9. Network Access Using the Smart Phone Viewer .....	94
9-1. App Viewer for iPhone.....	94
9-1-1. Live .....	94
9-1-2.PTZ Control.....	96
9-1-3. Playback .....	96
9-2. App Viewer for Android Phone.....	97
9-2-1. Live .....	97
9-2-2. Playback .....	98
9-2-3. PTZ Control.....	99
APPENDIX: Network Connection - LAN.....	99
APPENDIX: Network Connection – Internet and DDNS .....	102
APPENDIX: E-SATA CONNECTION.....	105

# 1. Main Features

- Automatic IP Camera Detection and connection (Plug & Play)
- Easy Record, Copy and Setup
- Easy Search by Thumbnail Preview
- Easy Copy
- Easy Network
- Easy IP Camera Setup

**NOTE:** Under federal law, The Fourth Amendment to the U.S. Constitution, Title III of the Omnibus Crime Control and Safe Streets Act of 1968, as amended by the Electronic Communications Privacy Act of 1986 (18 U.S.C. § 2510, *et seq.*), and the Foreign Intelligence Surveillance Act of 1978 (50 U.S.C. 1801, *et seq.*) permit government agents, acting with the consent of a party to a communication, to engage in warrantless interceptions of telephone communications, as well as oral and electronic communications.

- Covert camera operation provides enhanced security and administrator control
- Dynamically programmable recording priority, motion detection, alarms and scheduling
- Simple and Easy Graphic User Interface
- Simple Scheduler
- HDMI Output
- VGA Output
- Password to secure installation authorization
- Network software supports 10/100Mbps
- USB 2.0 port for video clip exporting and easy firmware upgrade via USB Flash Drive

## 2. Initial Boot-up Process

### 2-1. Initial Boot up and Basic Time Setup

1. During the first boot up, the following logo will be displayed.



2. After the logo, select the language and set date and time as specified below.

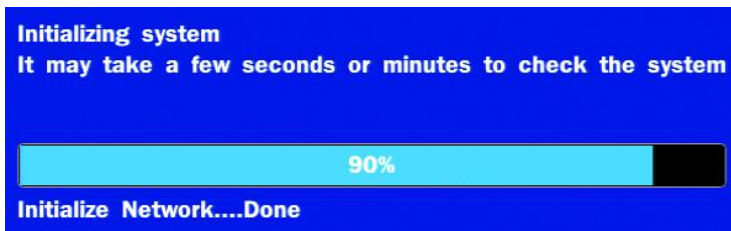
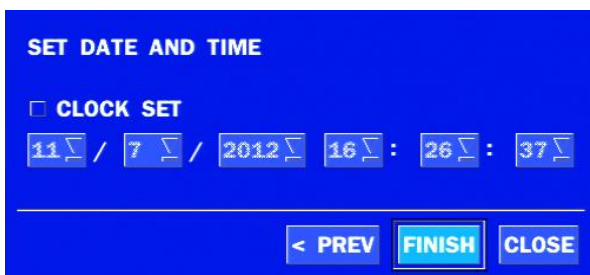

### 2-2. Setting up Daylight Savings Time

To enable Daylight Saving feature/NTP synchronization, take the following steps.

1. Enter the SETUP mode. The default Username is "ADMIN" and Password is "1111".

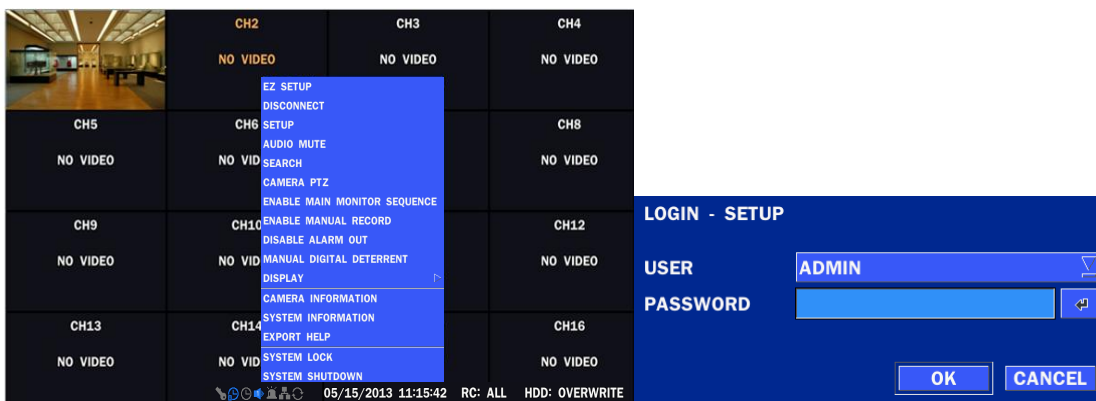

2. Go to SETUP > SYSTEM > DATE & TIME SETUP

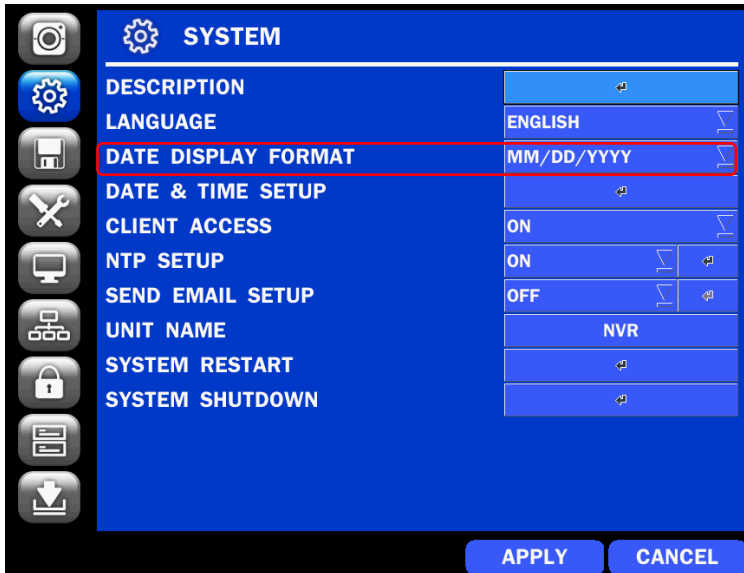

3. Select ON from the DAYLIGHT SAVING dropdown menu.



### 2-3. Setting NTP (Network Time Protocol)

1. SETUP > SYSTEM > NTP SETUP > ON



2. Select the proper TIME ZONE time.

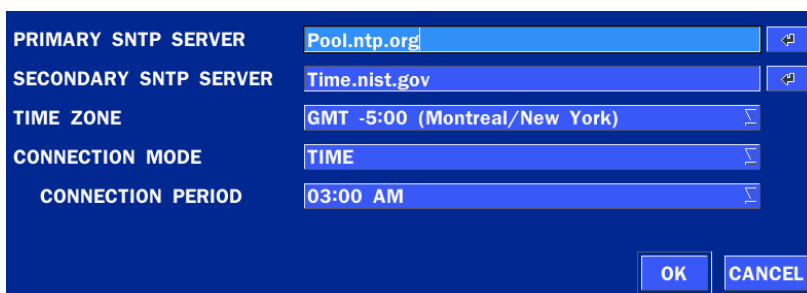

**Table2.3.1. GMT Time Zone**

	<b>State</b>	<b>Standard Time</b>	<b>Daylight-Saving Time</b>
AL	Alabama	GMT-6	GMT-5
AK	Alaska	GMT-9	GMT-8
AK	Alaska (Aleutian Islands)	GMT-10	NA
AZ	Arizona	GMT-7	NA
AZ	Arizona (Navajo)	GMT-7	GMT-6
AR	Arkansas	GMT-6	GMT-5
CA	California	GMT-8	GMT-7
CO	Colorado	GMT-7	GMT-6
CT	Connecticut	GMT-5	GMT-4
DC	District of Columbia	GMT-5	GMT-4
DE	Delaware	GMT-5	GMT-4
FL	Florida	GMT-5	GMT-4
FL	Florida (W)	GMT-6	GMT-5
GA	Georgia	GMT-5	GMT-4
HI	Hawaii	GMT-10	NA
ID	Idaho (N)	GMT-8	GMT-7
ID	Idaho (S)	GMT-7	GMT-6
IL	Illinois	GMT-6	GMT-5
IN	Indiana	GMT-5	GMT-4
IN	Indiana (SW / NW)	GMT-6	GMT-5
IA	Iowa	GMT-6	GMT-5
KS	Kansas	GMT-6	GMT-5
KS	Kansas (W)	GMT-7	GMT-6
KY	Kentucky (E)	GMT-5	GMT-4
KY	Kentucky (W)	GMT-6	GMT-5
LA	Louisiana	GMT-6	GMT-5
ME	Maine	GMT-5	GMT-4
MD	Maryland	GMT-5	GMT-4
MA	Massachusetts	GMT-5	GMT-4
MI	Michigan	GMT-5	GMT-4
MI	Michigan (W)	GMT-6	GMT-5
MN	Minnesota	GMT-6	GMT-5
MS	Mississippi	GMT-6	GMT-5
MO	Missouri	GMT-6	GMT-5
MT	Montana	GMT-7	GMT-6
NE	Nebraska	GMT-6	GMT-5
NE	Nebraska (W)	GMT-7	GMT-6
NV	Nevada	GMT-8	GMT-7



NH	New Hampshire	GMT-5	GMT-4
NJ	New Jersey	GMT-5	GMT-4
NM	New Mexico	GMT-7	GMT-6
NY	New York	GMT-5	GMT-4
NC	North Carolina	GMT-5	GMT-4
ND	North Dakota	GMT-6	GMT-5
ND	North Dakota (W)	GMT-7	GMT-6
OH	Ohio	GMT-5	GMT-4
OK	Oklahoma	GMT-6	GMT-5
OR	Oregon	GMT-8	GMT-7
OR	Oregon (E)	GMT-7	GMT-6
PA	Pennsylvania	GMT-5	GMT-4
RI	Rhode Island	GMT-5	GMT-4
SC	South Carolina	GMT-5	GMT-4
SD	South Dakota (E)	GMT-6	GMT-5
SD	South Dakota (W)	GMT-7	GMT-6
TN	Tennessee (E)	GMT-5	GMT-4
TN	Tennessee (W)	GMT-6	GMT-5
TX	Texas	GMT-6	GMT-5
TX	Texas (W)	GMT-7	GMT-6
UT	Utah	GMT-7	GMT-6
VT	Vermont	GMT-5	GMT-4
VA	Virginia	GMT-5	GMT-4
WA	Washington	GMT-8	GMT-7
WV	West Virginia	GMT-5	GMT-4
WI	Wisconsin	GMT-6	GMT-5
WY	Wyoming	GMT-7	GMT-6



**NOTE:** If you want the unit to automatically synchronize the local time, the Time Zone must be properly set according to your local time zone.

## 2-4. EZ SETUP

Quick installation Menu for NS and IP Camera Easy installation(Right-Click on the Main Screen)

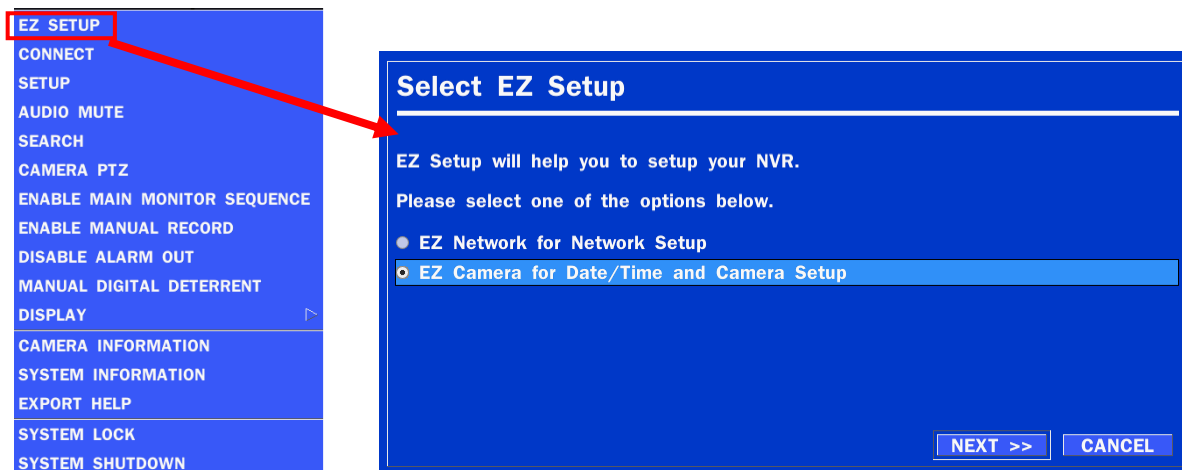

Figure 2.4. EZ Setup Screen

### 2.4.1. Setup DATE & TIME, IP CAMERA configurations.

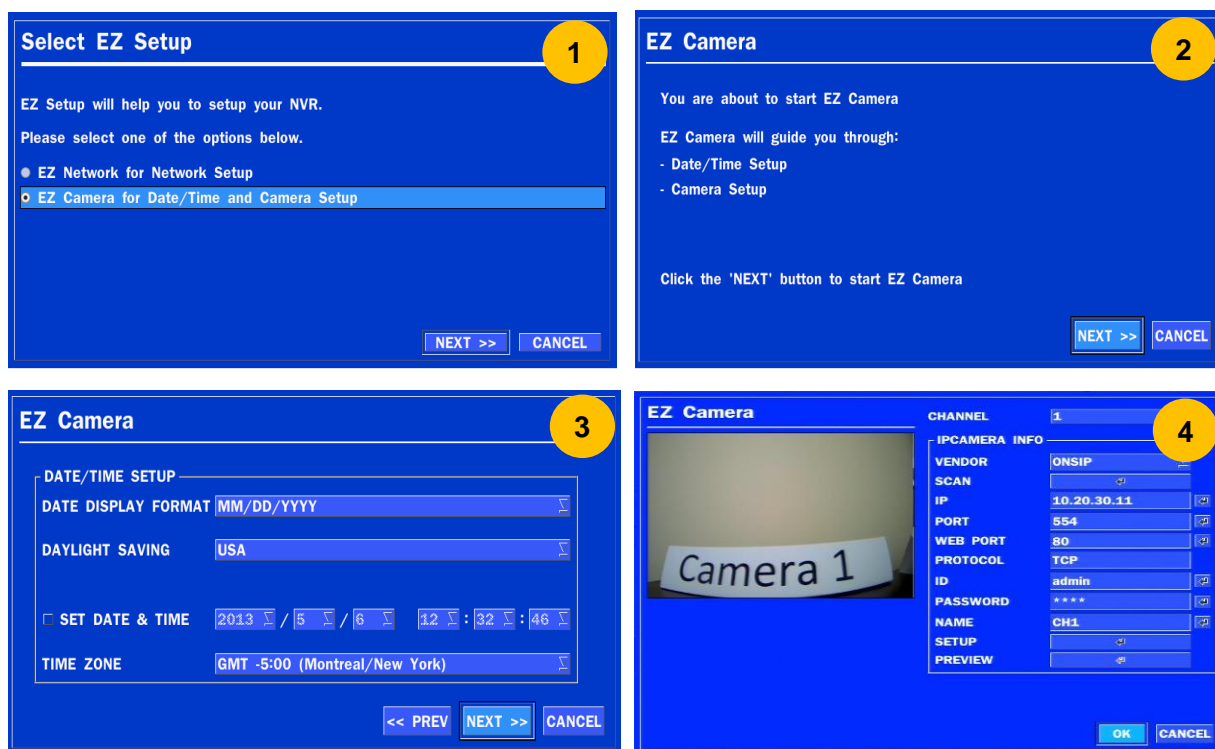

Figure 2.4.1. EZ CAMERA Setup Procedure

- ① Select EZ Camera for Date/Time and Camera Setup, Click NEXT to proceed.
- ② Description of EZ Camera Setup is displayed, Click NEXT to proceed.
- ③ Set up the Date/Time settings and click NEXT to get to the camera setup.
- ④ Configure individual cameras in the EZ Camera Setup.
  - Select the Channel to configure.
  - Select the Camera Manufacturer and then click on the scan button; this will scan the networks for any cameras from the particular manufacturer.
  - Select on the desired Camera from the list, and then check on register.
  - If necessary, click on Preview to Preview the camera, or Setup to change camera settings.

## 2.4.2. EZ NETWORK (Using an internet connection)



The figure consists of five screenshots of the EZ NETWORK setup interface, numbered 1 through 5. Each screenshot is a blue window with white text and controls.

- Screenshot 1:** Titled "EZ NETWORK", it asks "Internet Connection" and "Is your DVR connected to the Internet?". It has two radio buttons: "Yes (I will use an Internet connection)" and "No (I will not use an Internet connection)". The "Yes" option is selected. There are "NEXT >>" and "CANCEL" buttons at the bottom right.
- Screenshot 2:** Titled "EZ NETWORK", it shows "LAN Setup". A dropdown menu is set to "Auto Configuration (DHCP)" with a "Test" button next to it. Below are four checked items: "Get IP, Gateway, Subnet Mask", "Search DNS Server", "Check Internet connectivity", and "Search UPnP/PortForwarding" (with a sub-item "Support UPnP"). At the bottom, it says "Your network has been configured successfully! Please press 'NEXT' to continue..." and has "<< PREV", "NEXT >>", and "CANCEL" buttons.
- Screenshot 3:** Titled "EZ NETWORK", it shows "LAN Setup" with a dropdown menu set to "Manual Configuration (STATIC)" and a "Test" button. Below are fields for "IP Address" (172.16.2.62), "Subnet Mask" (255.255.0.0), "Gateway" (172.16.1.254), "DNS (Primary)" (168.126.63.1), and "DNS (Secondary)" (168.126.63.2). At the bottom, it says "Your network has been configured successfully! Please press 'NEXT' to continue..." and has "<< PREV", "NEXT >>", and "CANCEL" buttons.
- Screenshot 4:** Titled "EZ NETWORK", it shows "DDNS Setup". It has fields for "ENABLE DDNS" (OFF), "HOST NAME" (hostname), "HOST DOMAIN NAME" (hostname.ddns.specoddns.net), "SUBMIT/UPDATE" (OFF), and "ezDDNS" (OFF). At the bottom, it has "<< PREV", "NEXT >>", and "CANCEL" buttons.
- Screenshot 5:** Titled "EZ NETWORK", it says "You have now completed your network setup." and "Click the 'FINISH' button to finish EZ Network, or click the 'GO TO EZ CAMERA' button to start the Camera Setup". At the bottom, it has "GO TO EZ CAMERA", "FINISH", and "CANCEL" buttons.

Figure 2.4.2. EZ NETWORK Setup Procedure

- ① Select YES in case of setting the network using an internet connection
- ② Select Auto Configuration(DHCP) or Manual Configuration(STATIC) and then click TEST Button. It will automatically setup the network for the system(NS)
- ③ Setup DDNS setting. DDNS(Dynamic Domain Name System) allows a DNS name to be constantly synchronized with a dynamic IP address. It allows using a dynamic IP address to be associated with a static domain name. Refer to the full version manual for more information.
- ④ Click Finish to save the setup.

### 2.4.3. EZ NETWORK setting (Not using internet connection)



Figure 2.4.3. EZ NETWORK Setup – Manual Configuration Screen

- ① Select NO if the NVR is not using an internet connection.
- ② Select Auto Configuration(DHCP) or Manual Configuration(STATIC) and then click TEST button when ready.
- ③ Input the Network Settings if Manual Configuration was selected, and click TEST
- ④ Select OFF for ENABLE DDNS and click NEXT button.
- ⑤ Click Finish to save the setup.

## 2-5. PoE Port SETUP

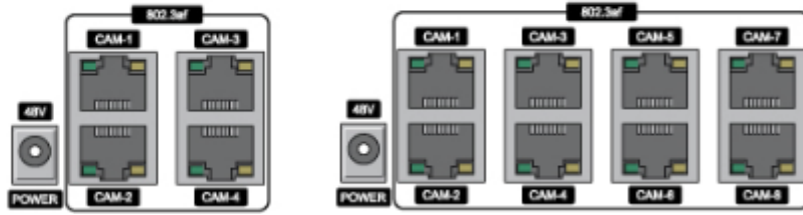

Figure 2.5. PoE Port (N4NSP / N8NSP & N16NSP)

### 2.5.1 Connecting the Camera(NSP Model)

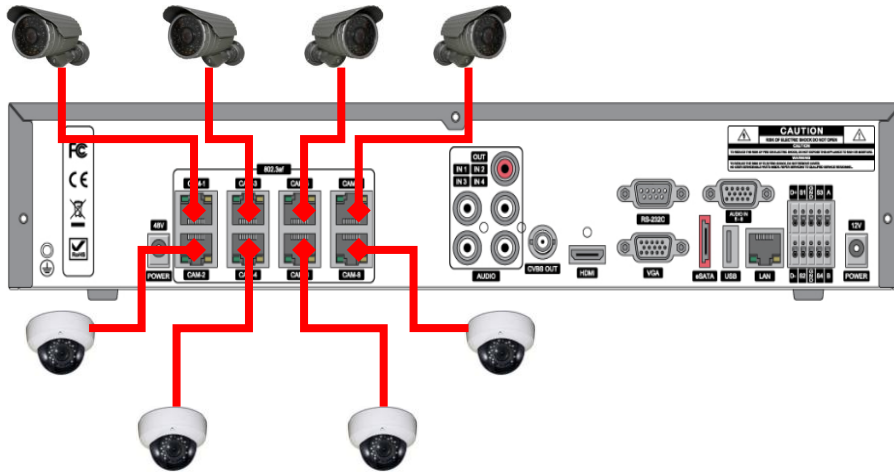

Figure 2.5.1.1 IP Camera Connection Diagram (N8NSP)

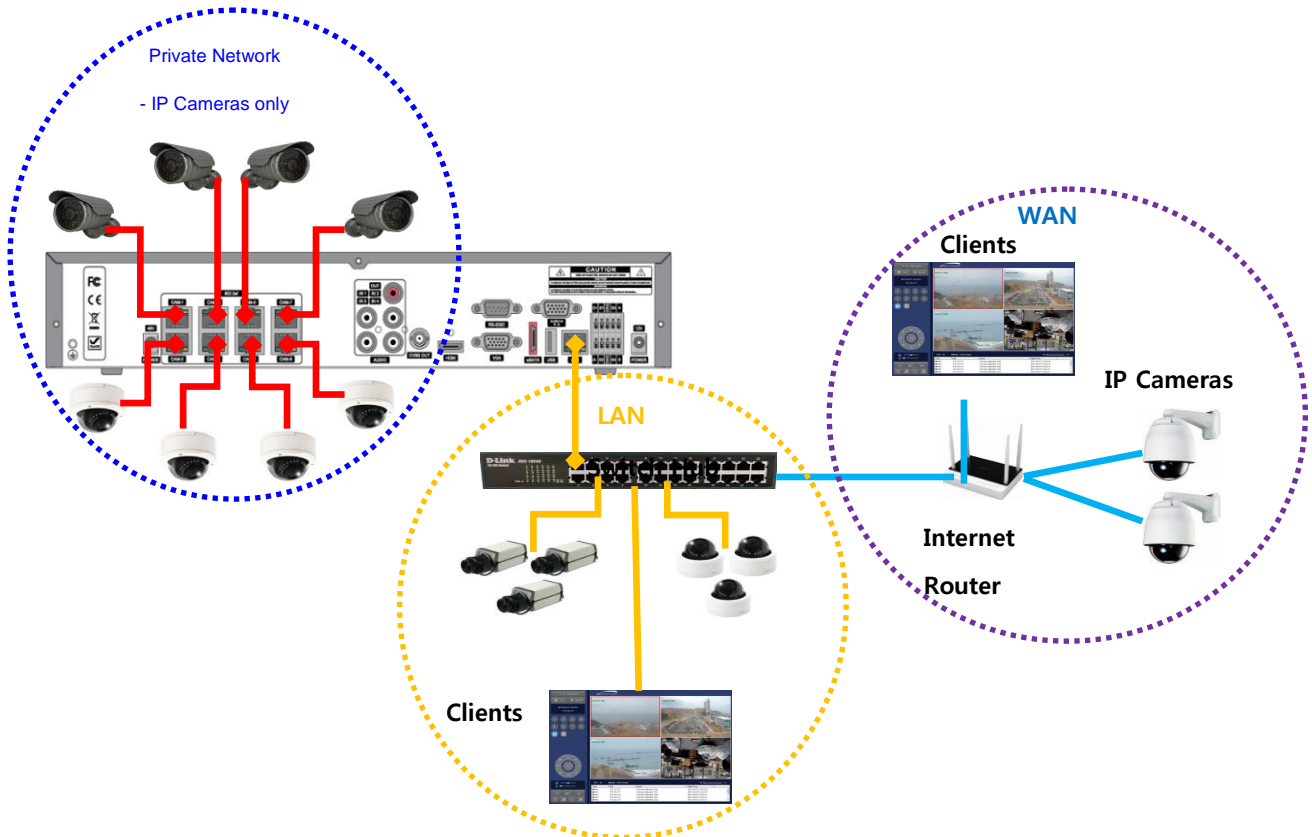

Figure 2.5.1.2 IP Camera Connection Diagram (N16NSP)

Table 2.5.1. Factory Default of the IP Camera

**The following IP Camera settings are recommended for optimal connection with the NS Series**

Setup Items	Default	Description
Network Type	DHCP	The IP Camera must act as a DHCP client for the "Plug and Play".
Encoding Type	CBR	The "CBR" is recommended because of the internal buffer design of the NS Series
Resolution	1280x720	The maximum performance of the N16NS/NSP is 1080p@192fps or 720p@400fps. To get higher frame rates per channel, 1280x720 is the recommended resolution.
Frame Rate	25fps	The maximum performance of the N16NS/NSP is 720p@400fps. Therefore 25fps per channel is recommended. (25fps x 16 = 400fps)
Bit Rate	2Mbps	The maximum throughput of the N16NS/NSP is <u>40Mbps</u> . Therefore 2Mbps per channel is recommended. (2Mbps x 16 = 32Mbps)
Sub Stream	CIF 512Kbps	For "Dual Streaming", the sub stream should be turned on. And for the proper streaming through the WAN connection, CIF@512Kbps or lower bitrates per channel is recommended.

- The NSP Series features a "Plug and Play" function with a PoE Switch.
- The "Plug and Play" functionality requires the IP Camera to be in DHCP mode.
- The NS automatically assigns an IP Address to the IP Camera. (10.20.30.11 ~ 10.20.30.254)
- The NSP models will automatically map the camera on the PoE Port to the corresponding NVR channel number.

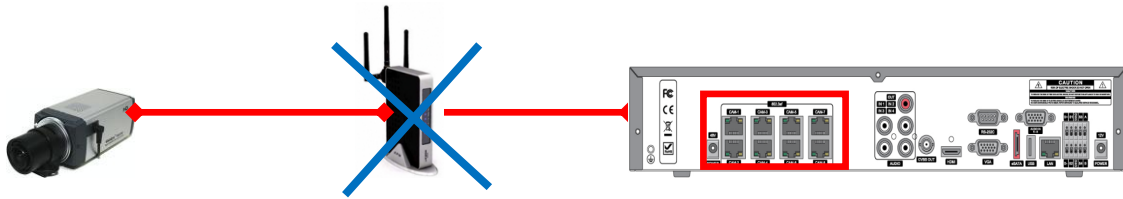

**Figure 2.5.1.2.** Incorrect connection with the PoE Ports

With the NSP Models, it is prohibited to connect a router to the POE Ports to connect the IP Camera, the NSP will not be able to find and connect to the camera. The LAN Port can be connected to a router, but not the PoE Ports.

## 2-6. Non PoE Port SETUP

### 2.6.1 Connecting the Camera (Non - PoE Model)

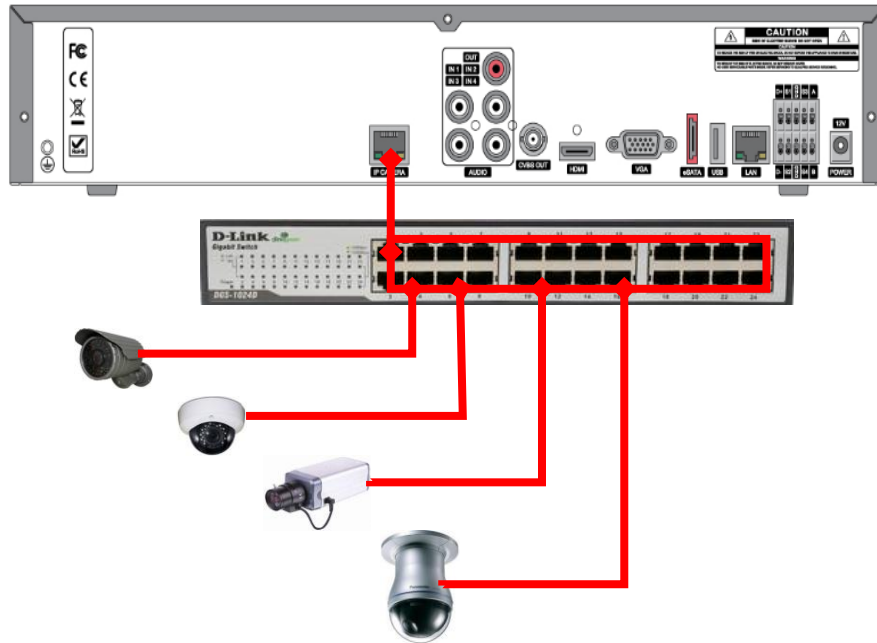

Figure 2.6.1.1. Proper connection example of the NS (No PoE Switch).

- The NS Series features a "Plug and Play" function (on board PoE Switch not included).
- Setting up cameras can be done through the EZ CAMERA menu, refer to **Figure 2.4.1**.

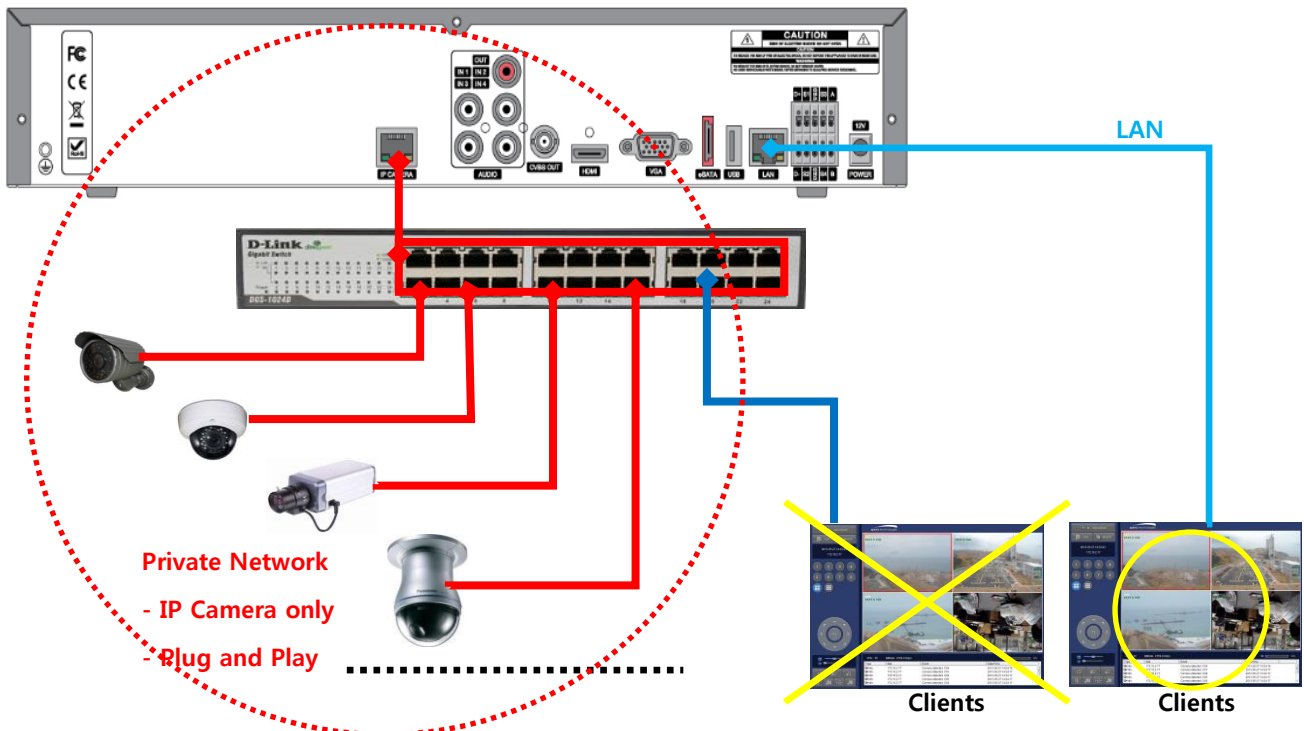
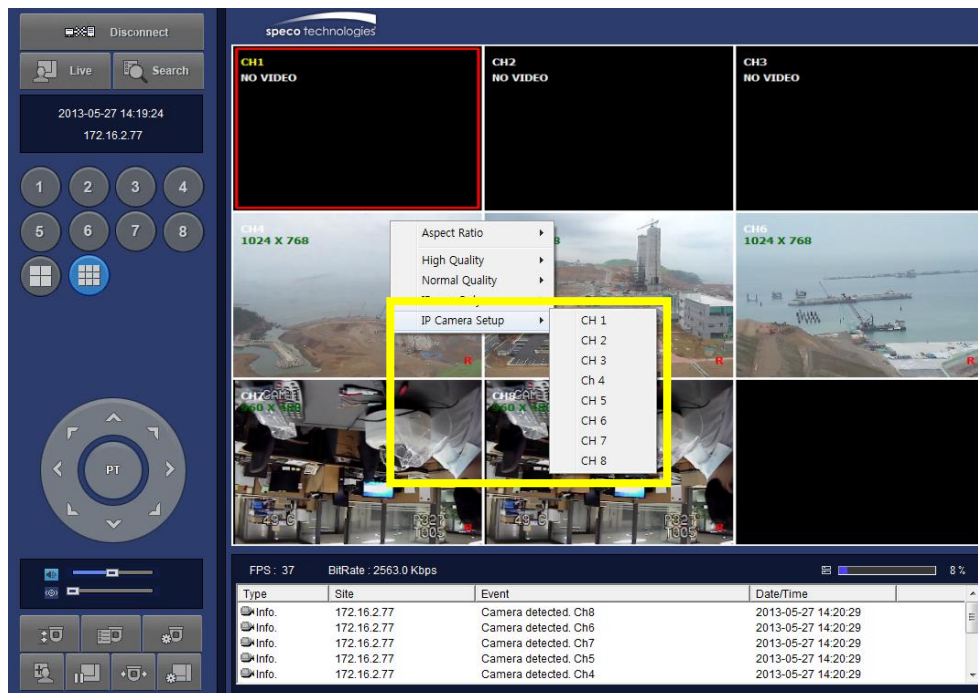

Figure 2.6.1.2. Improper connection of the NS (No PoE switch).

## 2-7. IP Camera SETUP (through Web Viewer page)

NS / NSP Series allow remote access to the IP Cameras through an "IP Camera Setup" menu.

The PC Web Client features the "IP Camera Setup" menu that can be accessed remotely.



- ① Click the mouse right button
- ② Select "IP Camera Setup".
- ③ Select Channel Number.
- ④ It launches the camera's web setup page.

In order for the web pages to launch from the "IP Camera Setup" menu when accessed from the WAN, Ports 59011 to 59254 on the router must be port forwarded to the NVR. The local address of the NVR can be found in the system information

## 2-8. Dual Streaming

- High Quality (Main Profile) Video Stream is used for both Recording and Live Display.
- High Quality (Main Profile) Video Stream can be viewed through the network, when selected.
- Normal (Secondary) Quality Video Stream is used by default when viewing through the network.

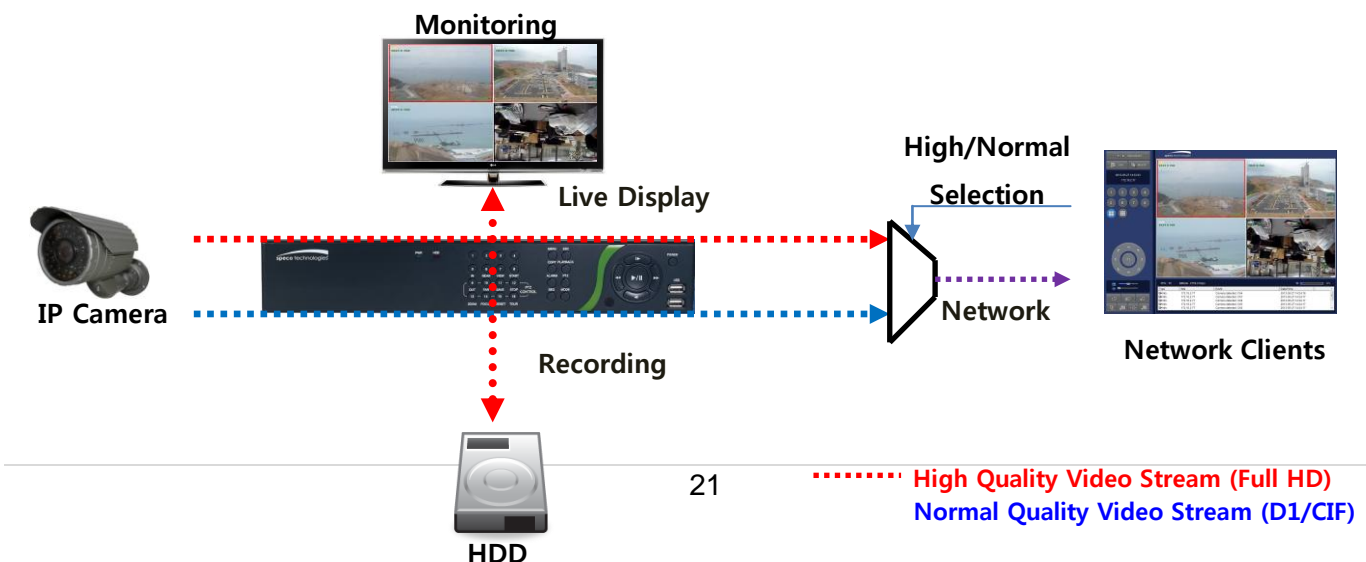



## 3. Front and Rear Panels

### 3-1. Desktop Front Panel









Figure 3.1.1. Desktop NS Front panel

Table 3.1.1. Front LED and Port of NS

Name	Description
<b>POWER</b>	LED light is on when power is applied to the system.
<b>HDD</b>	LED light is on when the system is recording video data.
<b>USB Port</b>	This USB port for archiving footage into a USB device. (USB 2.0)

Table 3.1.2. Front Buttons

Name	Description
<b>Number1~16</b>	Select a channel from CH1 to CH16.
	Buttons from 9 to 16 are used as function keys in PTZ control mode. To escaping PTZ mode, press the ESC button.
<b>MENU</b>	Enters the Setup Menu.
<b>COPY</b>	Takes a screenshot on Live and Backup button on Playback.
<b>ALARM</b>	Activates the external alarm device.
<b>SEQ</b>	Enable the sequence mode on Live.
<b>ESC</b>	Exits the current mode or cancel an operation.
<b>PLAYBACK</b>	Goes to search menu.
<b>PTZ</b>	Activate Pan, Tilt and Zoom menu operation.
<b>MODE</b>	Select the screen display mode (1x1, 2x2, 3x3, if applicable: 4x4, 1+7)
<b>POWER</b>	Initiates system shut down.
	LIVE mode – Up SEARCH mode - Jump 1min ahead on playback and 1 frame ahead on pause.
	LIVE mode – Right SEARCH mode - Control the play speed (Fast Forward).
	LIVE mode – Down SEARCH mode - Jump 1min back on playback and 1 frame back on pause.
	LIVE mode – Left SEARCH mode- Select the play speed (Rewind).
	LIVE mode – Select (Center) SEARCH mode - Play & Pause.

### 3-2. Connectors

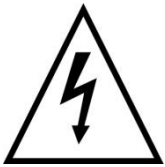

- Do not power this system on before all the connections are completed.
- Make sure all the connections are properly secured. Faulty connection may result in the system being damaged.

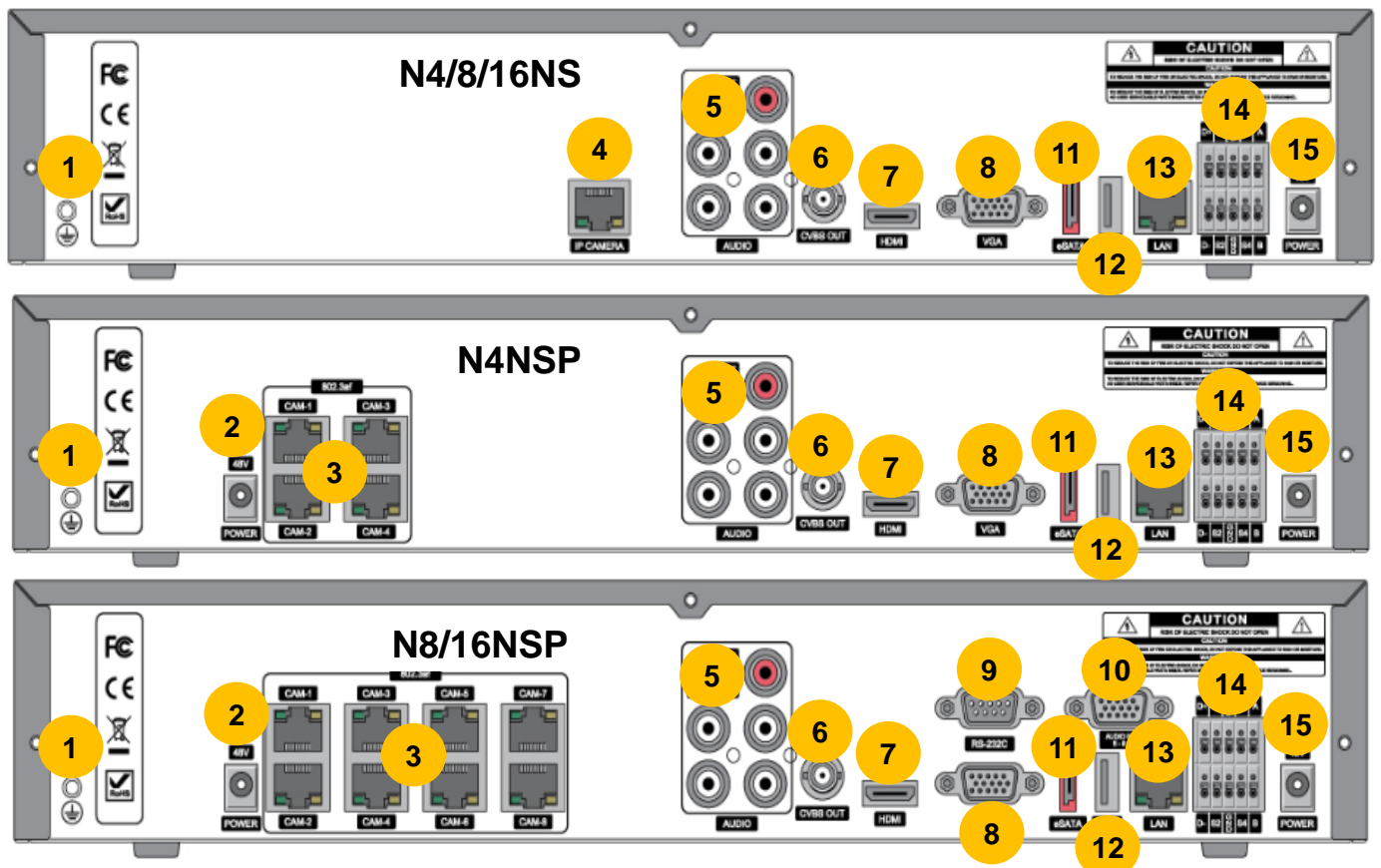
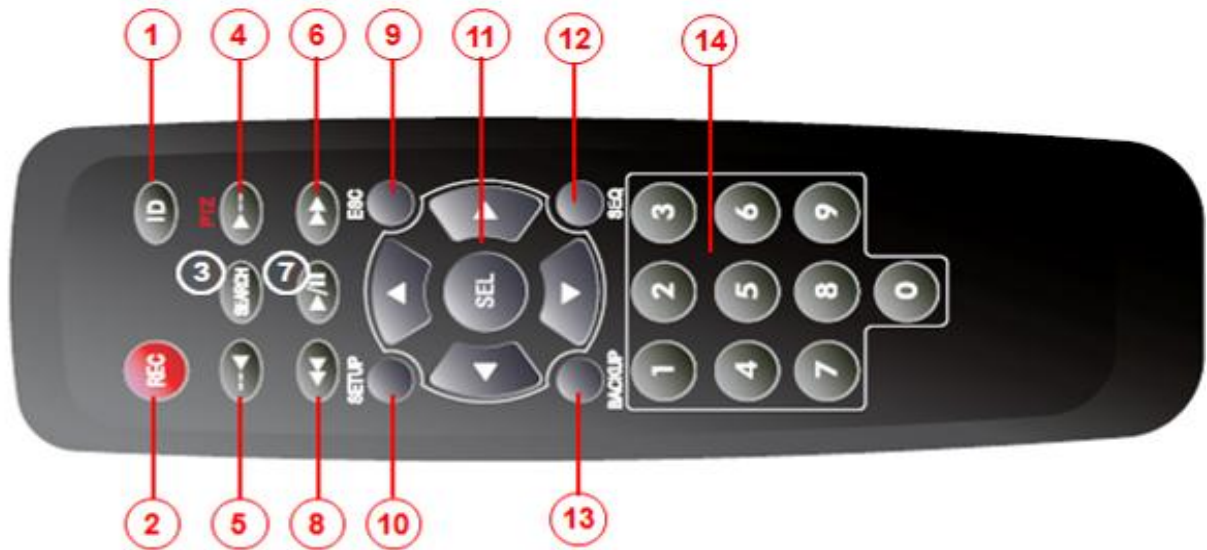

Figure 3.2.1. Connectors

- ① Ground: Use for grounding.
- ② PoE POWER: DC48V input.(NSP Models)
- ③ PoE PORT: N4NSP (4 Port PoE), N8NSP/N16NSP(8 Port PoE)
- ④ ETHERNET PORT2: Network Second Terminal. No Internet access.(NS Series without PoE)
- ⑤ AUDIO IN/OUT: 4 Connectors for Audio Input / 1 Connector for Audio Output
- ⑥ CVBS OUT: MAIN – Composite Video Output.
- ⑦ HDMI OUT: HDMI output port, Connector to the HDMI Monitor, (1280x720, and 1920x1080).
- ⑧ VGA OUT: Connector for VGA Monitor, Main Video Output.
- ⑨ RS232C: POS Interface (TBD)
- ⑩ AUDIO Port: Audio inputs connections for channels 5-8 or 5-16 through external cable (N8NSP, N16NSP Models only).
- ⑪ E-SATA: 1 External SATA Terminal
- ⑫ USB PORT: Connector for USB Mouse or USB flash memory.
- ⑬ ETHERNET PORT1: RJ-45 Connector for LAN Connection, used for Internet Connection
- ⑭ SENSOR IN, ALARM OUT, RS-485: 4 sensor inputs, 1 alarm output and RS-485 for PTZ
- ⑮ POWER: DC12V input

### 3-3. Remote Control



- ① ID: Used to set up the remote control ID.
- ② REC: To enable or disable manual recording mode.
- ③ SEARCH: Goes to SEARCH menu for playback options.
- ④ F/ADV:
  - During Playback – Moves the playback forward by 60 seconds.
  - During Pause – Moves the playback forward by 1 frame.
- ⑤ F/REW:
  - During playback – Moves the playback backward by 60 seconds.
  - During Pause – Moves the playback backwards by 1 frame.
- ⑥ FF: Increases playback speed (fast forwards).
- ⑦ PLAY/PAUSE: To play or to pause the recording in playback mode
- ⑧ REW: Plays video backwards (rewinds), additional selection increases backwards playback speed.
- ⑨ ESC:
  - During Setup – Returns to the previous menu screen.
  - During Playback – Exits playback mode.
  - System lock – Locks the system when pressing ESC button for 5 seconds.
  - System unlock – Unlocks the system when pressing ESC button for 5 seconds.
- ⑩ SETUP: Opens up the SETUP menu.
- ⑪ Direction buttons: Used to move menu items or select a channel.
- ⑫ SEQ: Starts auto sequence the screen when in full screen mode. (Toggle)
- ⑬ BACKUP: Start the backup operations in live or playback mode.
- ⑭ 0~9: Used to select channel (1,2,3,..) or to setup a NS Remote ID.

## 4. Setting up the NS

The following sections detail the initial setup of the NS.



Menu screen will close if user input is not received within 5 minutes.

### 4-0. Setup – Main Live Screen

To enter the setup menu, right click on the mouse and select setup from the submenu or press the setup button on the remote control.

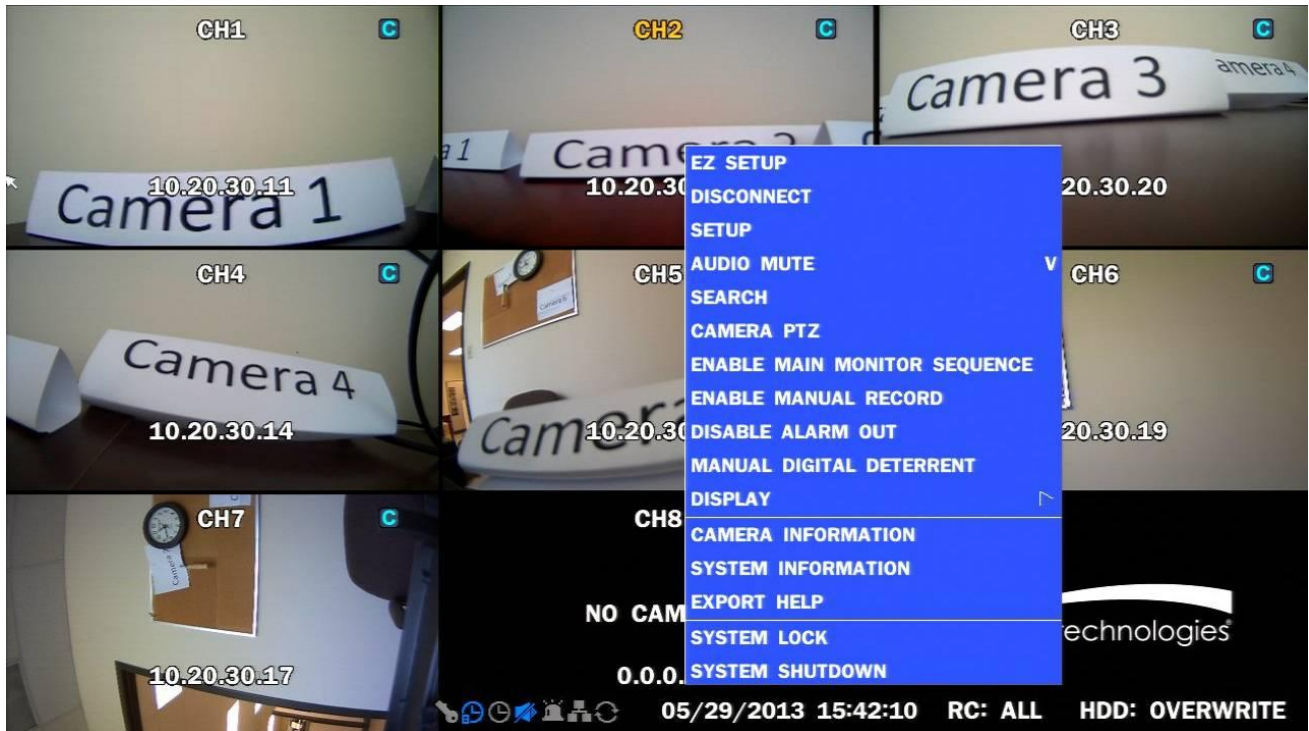
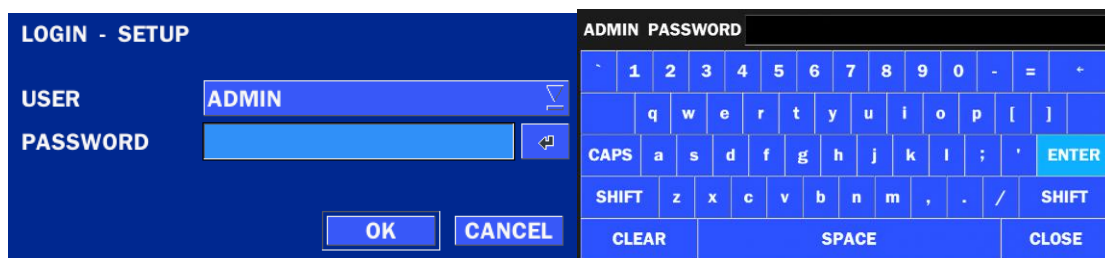

Table 4.0.1. Live Screen and Quick Operation Window



When the NS prompts the LOG-IN window, enter the PASSWORD using the virtual keyboard, or the front panel, or the remote control. For ADMIN, the factory default password is 1111. It is highly recommended to assign a new password to protect the system. User can assign a new password in SECURITY setup menu.

## 4-1. Setup – IP CAMERA

Press the SETUP button and enter the password. The IP Camera setup menu is displayed below.



Figure 4.1.1. IP Camera mode setup screen

Table 4.1.1. Menu items in IP CAMERA mode setup

Item	Description
------	-------------

### CHANNEL

To manually connect each camera, click on the  to get this window:

	TYPE	SCAN	IP	PORT	WEB PORT	PROTOCOL	OTHERS
1	ONSIP		10.20.30.11	554	80	TCP	
2	VIP		10.20.30.12	554	80	TCP	
3	VIP		10.20.30.20	554	80	TCP	
4	VIP		10.20.30.14	554	80	TCP	
5	VIP		10.20.30.16	12064	12060	TCP	
6	ONSIP		10.20.30.19	554	80	TCP	
7	VIP		10.20.30.17	554	80	TCP	
8	ONSIP		0.0.0.0	554	80	TCP	

OK CANCEL

Under the column labeled Type, Select IP Camera Manufacturer.

TYPE	SCAN
ONSIP	
ONSIP	
VIP	
AXIS	
PANASONIC	
ONVIF	

Double Click to Scan

**SCAN:** Double click the empty box to search IP camera on the local network.

IP	PORT	WEB PORT
192.168.56.104	10204	10200
10.20.30.16	12064	12060
192.168.56.240	554	80
192.168.56.127	554	80
192.168.56.100	554	80
10.20.30.12	554	80
10.20.30.17	554	80

Camera Scanning has been completed.

REFRESH REGISTER CANCEL

**IP:** Enter the address of IP camera to connect, or select from scanned list.

**PORT:** Enter the port number of IP camera to connect

**WEB PORT:** Enter the web port number of IP camera to connect

**PROTOCOL:** TCP Only

**SETUP:** Change the IP camera setting. Double click the empty box and then Log-In box will be pop-up. (Enter ID and PASSWORD of IP Camera)

ID admin

PASSWORD \*\*\*\*

OK

---

**VENDOR** Select the camera manufacturer.

---

**SCAN** Automatic IP Camera search on the local network.

---

**IP** Set up IP camera address.

---

**PORT** Set up the RTSP port of the IP Camera (default: 554)

---

**WEB PORT** Set up the web port of IP Camera (default: 80)

---

**PROTOCOL** Select a protocol. (TCP only)

---

**ID** Enter ID of IP CAM

---

**PASSWORD** Enter the PASSWORD of IP CAM

---

## 4-1-1. SCAN Menu

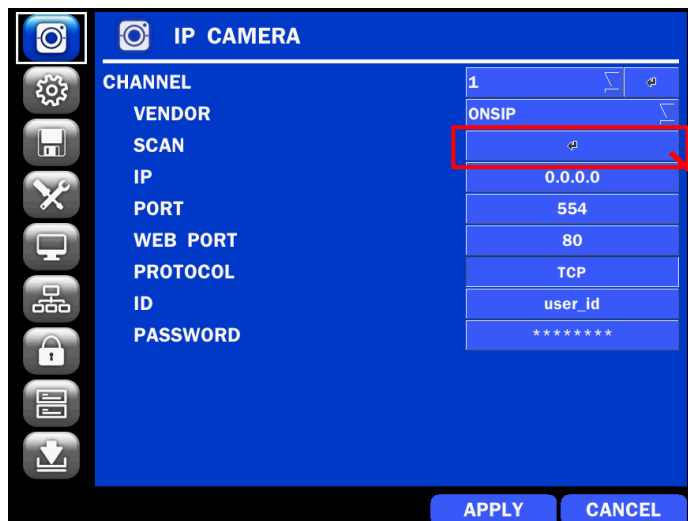

Figure 4.1.3 IP CAMERA Setup Screen

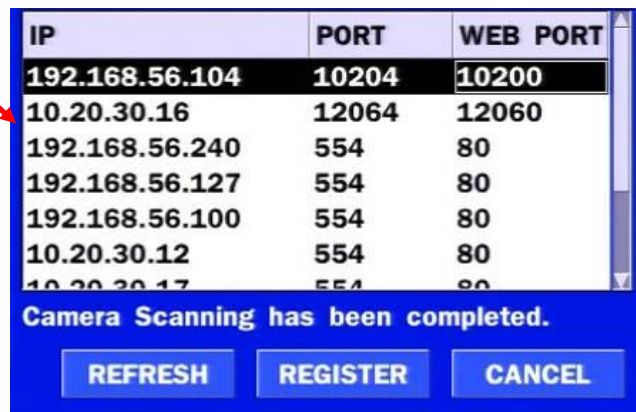

Figure 4.1.4 Search IP Camera Screen

- ① Select the specific manufacturer of IP Camera and then on click the scan button
- ② Select the camera on the list and then click the register button.
- ③ After the registration is completed, the basic information is to be displayed.

## 4-1-2. ONVIF

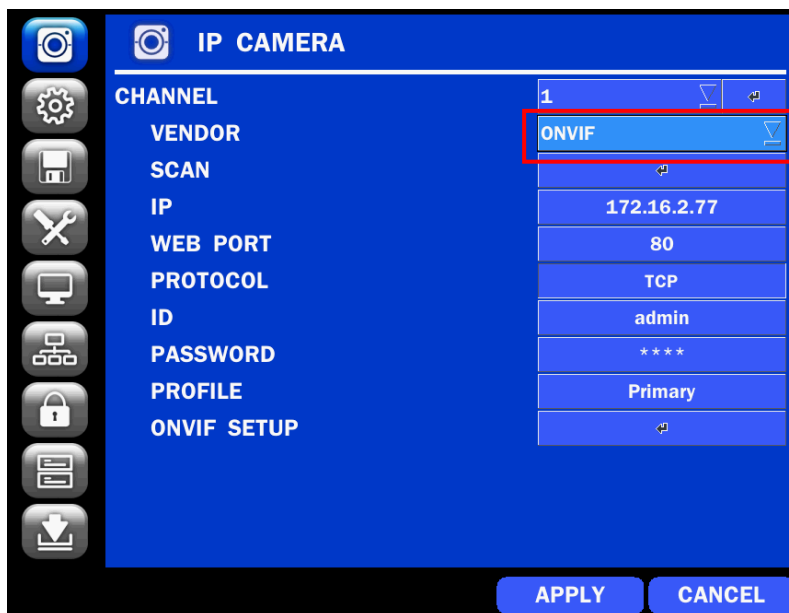

Figure 4.1.2 IP CAMERA Setup Screen (ONVIF)

The NS Series can search for IP Cameras that are conformant to ONVIF (Open Network Video Interface Forum). In order to search for ONVIF Cameras, the field associated with VENDOR has to be set to ONVIF. Click on the Box associated with SCAN to scan the networks for ONVIF Conformance cameras.

IP	WEB PORT	DEVICE INFORMATION	HOST NAME
192.168.56.127	80	VIP1D1	SPECO_VIP1D1
192.168.56.221	80	VIP2C1P	SPECO_VIP2C1P
192.168.56.100	80	VIP2P1N	SPECO_VIP2P1N
10.20.30.23	80	O2IR56B1S	O2IR56B1S
10.20.30.11	80	O2D4	O2D4
10.20.30.17	80	VIP2B3	SPECO_VIP2B3
10.20.30.14	80	VIP2D2	SPECO_VIP2D2

Camera Scanning has been completed.

REFRESH REGISTER CANCEL

Figure 4.1.4 ONVIF Camera Scan Window

PROFILE NAME	RESOLUTION	FRAME RATE	BIT RATE	I-FRAME INTERVAL	H264 PROFILE
Profile1	1280 X 720	25	2000	20	Baseline
Profile3	1280 X 720	20	2000	20	Baseline

Profile Scanning has been completed.

APPLY CANCEL

Figure 4.1.5 ONVIF Profile Scan Window

- ① Select ONVIF for Vendor and click the SCAN button.
- ② Select the camera on the list and then click the register button.
- ③ Then, PROFILE and ONVIF setting button will be displayed on the menu. Click PROFILE button and then the detail information of ONVIF will be searched and listed.  
**(If there is not one listed, the ONVIF protocol of IP CAM is not compatible with NVR and therefore not supported. )**
- ④ Double click the listed profile to apply.
- ⑤ Enter ID and PASSWORD of IP CAM. Registration is .completed.

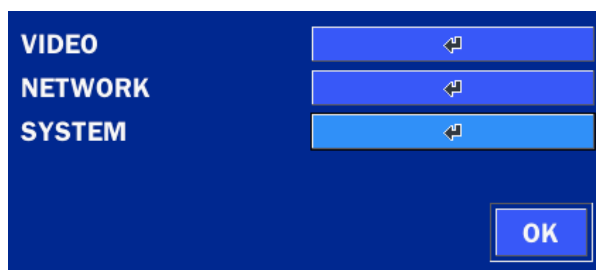
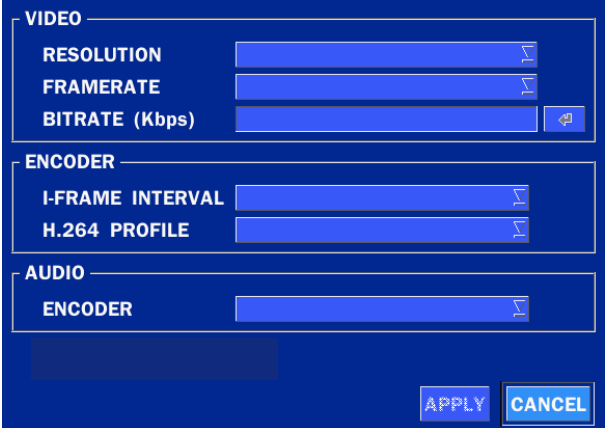
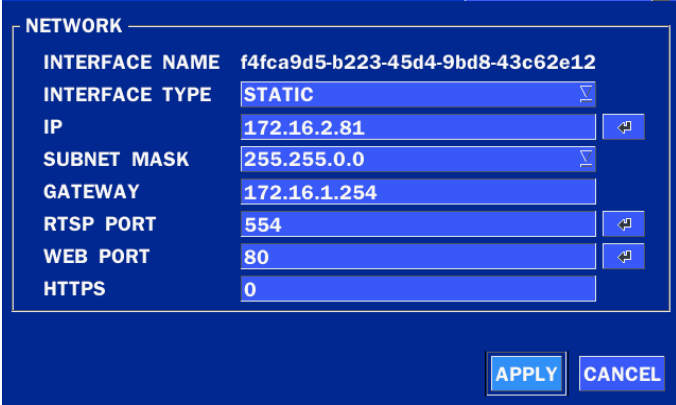
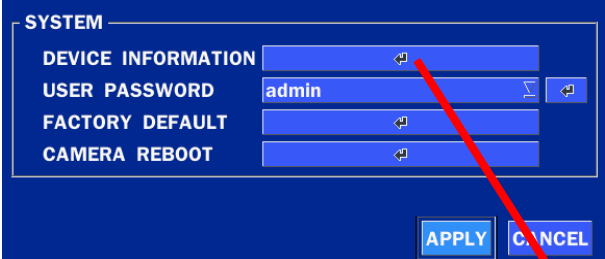



Figure 4.1.6 ONVIF Setup Window

Under ONVIF Setup, the following can be viewed and changed: VIDEO, NETWORK, SYSTEM settings.



**Table 4.1.2. Menu Items in ONVIF Setup Screen**

Menu Item	Description
<p><b>VIDEO</b></p>	<p>Under ONVIF system setup, the following can be viewed and/or changed.</p> <p>Video: Resolution, Framerate, and Bitrate.</p> <p>Encoder: I-Frame Interval, H.264 Profile</p> <p>Audio Encoder.</p> 
<p><b>NETWORK</b></p>	<p>View and change Network settings.</p> 
<p><b>SYSTEM</b></p>	<p>Device information can be viewed, passwords can be changed. Factory reset and the rebooting the camera are also available through ONVIF System setup.</p>  

## 4-2. Setup – SYSTEM

In the SETUP menu, select the SYSTEM tab. Then, the SYSTEM menu is displayed as pictured below. Navigate through the menu items or change the settings using the mouse or the remote control.



Figure 4.2.1. SYSTEM Setup Screen

Table 4.2.1. Menu Items in SYSTEM Setup Screen

Item	Description
<b>DESCRIPTION</b>	Press the button to view the system information. (Software Version, Storage Size, IP Address, MAC Address and DDNS Status)
<b>LANGUAGE</b>	Select the display language using the mouse or the remote control. Once a language is selected, the display language will change.
<b>DATE DISPLAY FORMAT</b>	Select the date display format using the mouse or the remote control. Options are: MM/DD/YYYY, YYYY/MM/DD, DD/MM/YYYY, YYYY-MM-DD, MM-DD-YYYY, DD-MM-YYYY
<b>DATE&amp;TIME SETUP</b>	Select the display date and time using the mouse or the remote control and press OK button to set the present date and time.

Select DAYLIGHT SAVINGS using the mouse or the remote control and select the appropriate daylight savings time zone. The options are:

**OFF:** Daylight saving is turned off.

**USA:** Applies the USA daylight saving time.

**EU:** Applies the EU daylight saving time.

- Select the GMT AREA using the mouse or the remote control.

- Set the time difference with the standard time using the mouse or the button.

**OTHERS:** If the time zone is neither USA nor EU, set the date and time of the daylight saving period.

- Select BEGIN or END.

**Caution**

- Do not set the start time to 23:00 for DLS.

- DLS cannot be applied if the date of BEGIN and END is the same.

**CLIENT ACCESS**

Enable/Disable remote access through the network.

**NTP SETUP**

NTP (Network Time Protocol) which synchronizes the time of the computer systems over variable-latency data networks.

**PRIMARY SNTP SERVER:** Input the address of the primary NTP time-server.

**SECONDARY SNTP SERVER:** Input the address of the secondary NTP time-server.

**TIME ZONE:** NTP synchronizes with GMT (Greenwich Mean Time) regardless of geography; user must select time difference from GMT.

**CONNECTON MODE:** Select the NTP time-server connection mode from TIME, INTERVAL, and ONCE.

**CONNECTION PERIOD**

- **TIME** – Refresh the time at the designated time (e.g. 1AM)

- **INTERVAL** – Every 1 hour ~ 24 hours

- **ONCE** – Synchronizes time only once. NTP will not synchronize unless the Connection Mode is changed.



**NS sends E-MAIL Notification when the NTP server time is faster than the system time with below message.**

“NTP server time is faster than the system time.

In this case, NTP server time is ignored to protect the user data.

User must set the time manually.

SYSTEM TIME: Mon Oct 10 13:46:49 2011

SERVER TIME: Mon Oct 10 13:33:12 2011

NS ID: NS

IP ADDRESS: 172.16.2.46”

#### SEND EMAIL

TRANSMISSION MODE	TEXT	
IP NOTIFICATION	OFF	
MAIL BY SENSOR	OFF	
MAIL BY MOTION	OFF	
MAIL BY DISCONNECTION	OFF	
MAIL BY S.M.A.R.T.	OFF	
MAIL BY STATUS	ON	
SERVER TYPE	MANUAL	
MAIL SERVER		
MAIL PORT	25	
SECURE OPTION	NONE	
ID		
PASSWORD		
MAIL TO		
MAIL FROM		

OK CANCEL

**TRANSMISSION MODE:** Select the mail transmission mode (TEXT or VIDEO).

- On VIDEO mode, AVI video file is attached when the motion is detected.
- The AVI file contains the 1~2 second(s) pre-record and 1 second post record.

**IP NOTIFICATION:** Enable/disable sending e-mail when the IP address is changed.

**MAIL BY SENSOR:** Enable/disable sending e-mail when the sensor is detected.

**MAIL BY MOTION:** Enable/disable sending e-mail when the motion is detected.

**MAIL BY SENSOR:** Enable/disable sending e-mail when sensor input is received.

**MAIL BY VIDEO LOSS:** Enable/disable sending e-mail when the video loss is detected.

**MAIL BY S.M.A.R.T.:** Enable/disable sending e-mail when S.M.A.R.T. is triggered.

**MAIL BY STATUS:** Enable/disable sending periodical e-mail of the system status.

PERIOD	DAILY		
	FIRST	SUN	0 H
	OK		CANCEL

**SERVER TYPE:** Select **GMAIL, HOTMAIL, AOL, YAHOO** or **MANUAL**

**MAIL SERVER:** Enter the appropriate mail server information.

**MAIL PORT:** Assign Mail Port number.

**SEURE OPTION:** Select the secure mail server connection method. (**SSL or TLS**)

**ID:** Enter the appropriate mail server ID.

**PASSWORD:** Enter the appropriate mail server **PASSWORD**

**MAIL TO:** Enter the appropriate email address to enable sending e-mail reports using a virtual keyboard.

**MAIL FROM:** To set the email address sent to the destination host.

<b>UNIT NAME</b>	Name the NS (e.g. Factory) This feature is to identify the name of the NS under the same network.
<b>SYSTEM RESTART</b>	Restart the system
<b>SYSTEM SHUTDOWN</b>	Shut down the system

### 4-3. Setup – RECORD Mode

In the SETUP menu, select the RECORD tab. Then, the RECORD menu is displayed as pictured below. Navigate through the menu items or change the settings using the mouse or the remote control.



Figure 4.3.1. RECORD Setup Screen

**Table 4.3.1. Menu Items in RECORD Setup Screen**

Menu Item	Description
-----------	-------------

**SITE** Select a channel for applying the following settings using the mouse or the remote control. To change the values of all channels, take the following steps. Select the button  to change the values of all channels.

	RECORDING	PRE RECORD	POST EVENT REC	AUDIO
ALL	CONTINUOUS	1 MIN(S)	10 SEC(S)	OFF
1	CONTINUOUS	1 MIN(S)	10 SEC(S)	OFF
2	CONTINUOUS	1 MIN(S)	10 SEC(S)	OFF
3	CONTINUOUS	1 MIN(S)	10 SEC(S)	OFF
4	CONTINUOUS	1 MIN(S)	10 SEC(S)	OFF
5	CONTINUOUS	1 MIN(S)	10 SEC(S)	OFF
6	CONTINUOUS	1 MIN(S)	10 SEC(S)	OFF
7	CONTINUOUS	1 MIN(S)	10 SEC(S)	OFF
8	CONTINUOUS	1 MIN(S)	10 SEC(S)	OFF

**RECORDING** Assign the recording mode for the selected channel.

**MODE** Options are: Continuous, Motion, Schedule or Disable.

**SENSOR** Select the sensor setting for the selected channel.

**RECORDING**

**PRE RECORD** Enable/disable pre-event recording. Pre-event recording time is up to 20 minutes.

**POST EVENT** Set the post event recording time duration for the specified channel.

**RECORD** (10~30 seconds)

**AUDIO** Enable/disable audio recording for the specified channel.

**SCHEDULE** Set the recording schedule.

### 4-3-1. Recording Schedules

To setup a recording schedule, select SCHEDULE in the RECORD menu. Navigate through the menu items or change the settings using the mouse or the remote control.

Select CHANNEL > select NONE, CONTINUOUS or MOTION > Highlight area

To copy a schedule to a different channel, select the channel from the COPY SCHEDULE menu.

CHANNEL	1																							
<b>NONE</b>	<b>CONTINUOUS</b>	<b>MOTION</b>	<b>SENSOR</b>	<b>CLEAR</b>																				
	0	1	2	3	4	5	6	7	8	9	10	11	12	13	14	15	16	17	18	19	20	21	22	23
SUN																								
MON																								
TUE																								
WED																								
THU																								
FRI																								
SAT																								

**COPY SCHEDULE**

CH 1     CH 2     CH 3     CH 4     ALL  
 CH 5     CH 6     CH 7     CH 8  
 CH 9     CH 10     CH 11     CH 12  
 CH 13     CH 14     CH 15     CH 16

**COPY**

**OK**    **CANCEL**

Figure 4.3.2. Schedule Recording Setup Screen

- **NONE:** Disable recording during selected timeframe (Highlighted in White)
- **CONTINUOUS:** CONTINUOUS recording (Highlighted in Green)
- **MOTION:** MOTION recording (Highlighted in Yellow)
- **SENSOR:** SENSOR recording (Highlighted in Red)
- **CLEAR:** Clears the schedule.

#### 4-4. Setup – DEVICE Mode

In the SETUP menu, select the DEVICE tab. Then, the device menu is displayed as pictured below. Navigate through the menu items or change the settings using the mouse or the remote control.

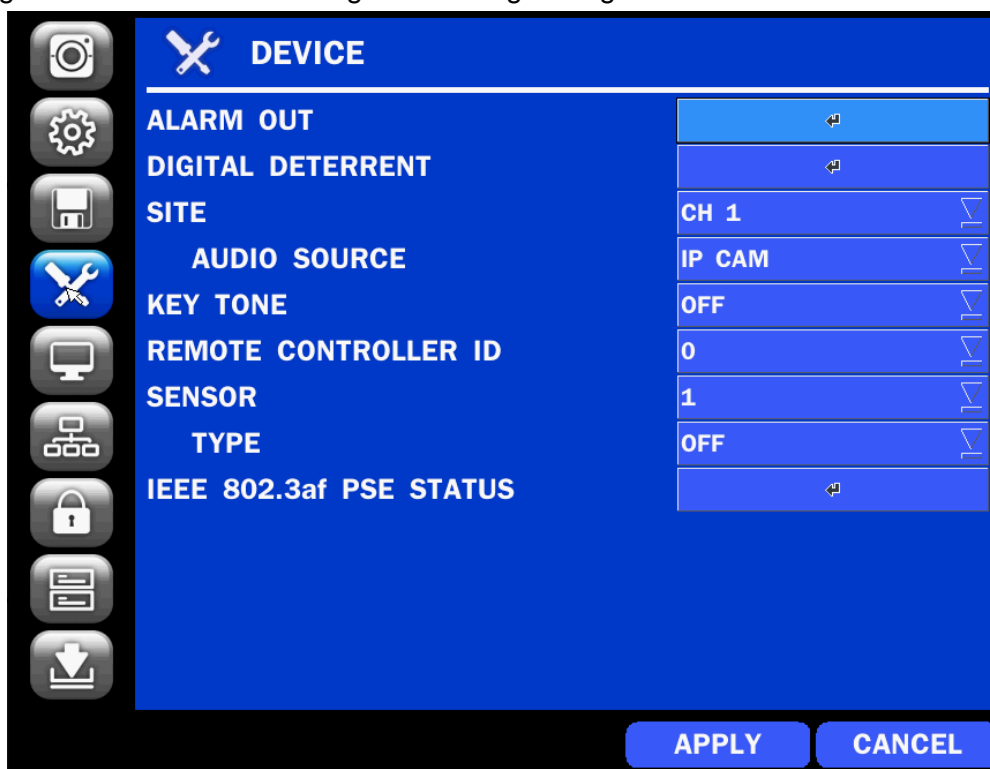

Figure 4.4.1. DEVICE Setup Screen

Table 4.4.1. Menu Items in DEVICE Setup Screen

Item	Description
<b>ALARM OUT</b>	Set the sensor, motion, and video loss for triggering alarm relay HDD Error and Video Loss can trigger beeping.
<b>DIGITAL DETERRENT</b>	Setup schedule and audio recordings for Digital Deterrent.
<b>SITE</b>	Select specified channel for motion zone setup.
<b>AUDIO SOURCE</b>	Select IP CAM Audio or Local Audio.
<b>KEY TONE</b>	Enable/disable key tone from front panel usage.
<b>REMOTE CONTROL ID</b>	Set the remote control ID. 1. Select ID. 2. Input the remote control ID number. 3. An icon will indicate on the Live Screen if the remote control ID is synchronized. The options are from 0 to 99
<b>SENSOR</b>	Select the type of each sensor. Option is Off, Normal Open or Normal Close.
<b>IEE 802.3af PSE STATUS</b>	PSE (Power Sourcing Equipment) Status Monitoring Menu <b>(NSP Models)</b>



IEEE 802.3af PSE STATUS					
PORT	STATUS	FAULT	VOLTAGE (V)	CURRENT (mA)	POWER (mW)
1	POWER DELIVERY	NO FAULT	16	358	5728
2	POWER DELIVERY	NO FAULT	16	265	4240
3	POWER DELIVERY	NO FAULT	16	208	3328
4	POWER DELIVERY	NO FAULT	16	212	3392
5	POWER DELIVERY	NO FAULT	17	230	3910
6	POWER DELIVERY	NO FAULT	16	304	4864
7	POWER DELIVERY	NO FAULT	16	213	3408
8	POWER DELIVERY	NO FAULT	16	227	3632
<b>TOTAL</b>				<b>2017</b>	<b>32502</b>

#### 4-4-1. Alarm-Out

ALARM-OUT	1
SENSOR IN - LOCAL	-- -- -- --
SENSOR IN - IP CAM	-- -- -- --
MOTION ON	-- -- -- --
DISCONNECTION	OFF
HDD ERROR	OFF
ALARM DURATION	INFINITE
BUZZER	HDD ERROR

Figure 4.4.2. ALARM-OUT Setup Screen

Table 4.4.2. Item for ALARM-OUT Setup Screen

Item	Description
<b>ALARM OUT</b>	Only one Alarm-out is available.
<b>SENSOR IN(LOCAL)</b>	Local Sensor input from 1 to 4.
<b>SENSOR IN(IP CAM)</b>	IP Cam Sensor input
<b>MOTION ON</b>	Camera motion detection from 1 to 4.
<b>DISCONNECTION</b>	Alarm output can be set when disconnection event occurs
<b>HDD ERROR</b>	HDD Failure alarm output
<b>VIDEO LOSS ON</b>	Camera video loss detection from 1 to 4.
<b>ALARM DURATION</b>	Set alarm dwell time from 5 to 60 seconds.
<b>BUZZER</b>	Set the error type for the Buzzer activation. The options are OFF, ALL, HDD ERROR and VIDEO LOSS

## 4-4-2. Digital Deterrent

Trigger audio message via motion detection or sensor.

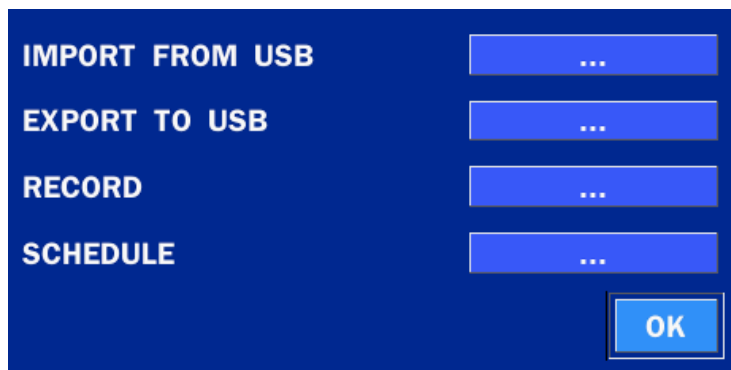

Figure 4.4.3. Digital Deterrent setup screen

Table 4.4.3. Item for Digital Deterrent Setup Screen

Item	Description
<b>IMPORT FROM USB</b>	Import up to 8 sound files from USB.
<b>EXPORT TO USB</b>	Export the sound file to USB
<b>RECORD</b>	Select a channel and set up the date and the duration. And, select the sound file to play.

## SCHEDULE

Schedule the sound file considering the expected situation.

#### 4-5. Setup – DISPLAY Mode

In the SETUP menu, select the DISPLAY tab. Then, the DISPLAY menu is displayed as pictured below. Navigate through the menu items or change the settings using the mouse or the remote control. To return to the previous setup menu screen, press the ESC button.

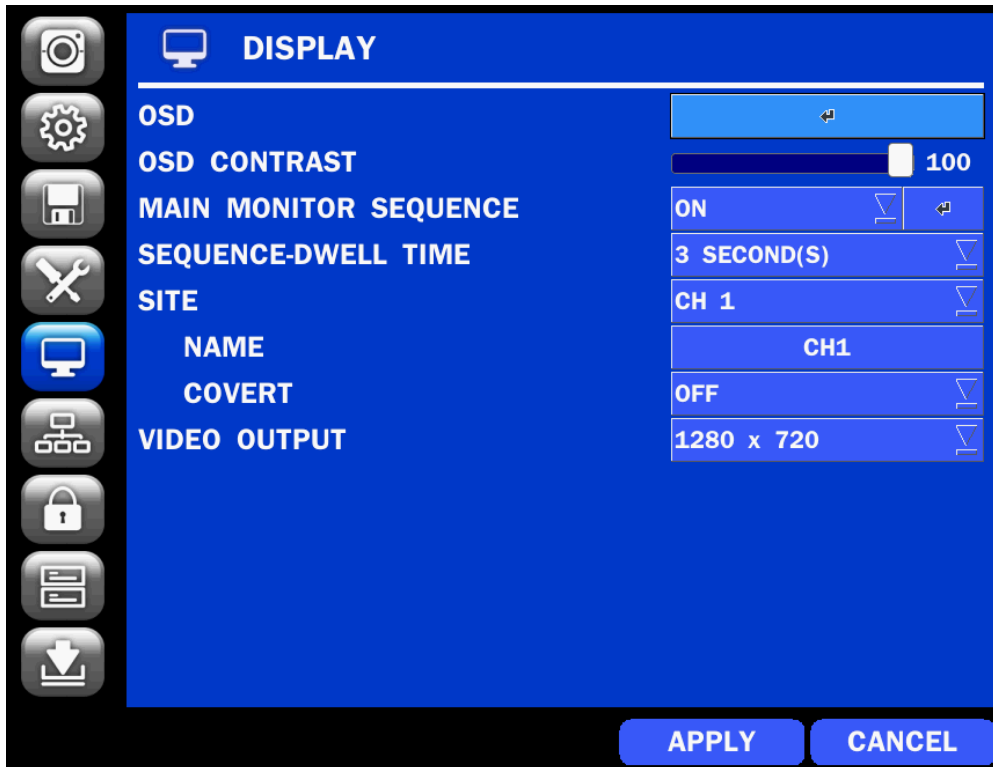

Figure 4.5.1. DISPLAY Setup Screen

Table 4.5.1. Menu Items in DISPLAY Setup Screen

Item	Description
<b>OSD</b>	Enable/Disable on-screen-display. (Channel Name, Video Loss, Status Bar / Icon)
<b>OSD CONTRAST</b>	Set the visibility level of the On Screen Display (OSD) (0~100)
<b>MAIN MONITOR SEQUENCE</b>	Enable/Disable sequential display of video in full screen mode.
<b>SEQUENCE DWELL TIME</b>	Set the dwell time of each, single channel display in sequential display mode (3~60 seconds)
<b>SITE</b>	Select a channel to apply the name and covert settings change using the mouse or the remote control. Select a channel to apply the following settings using the mouse.
<b>NAME</b>	Set the channel name. Press the right square button and set the channel name and select OK using the mouse. The name can be made up to 36 characters.
<b>COVERT</b>	Enable/disable display of the specified video channel in live display.
<b>VIDEO OUTPUT</b>	Select 1280x720 or 1920x1080.

## 4-6. Setup – NETWORK Mode

Select the NETWORK tab. Then, the network menu is displayed as pictured below. Navigate through the menu items or change the settings using the mouse or the remote control.

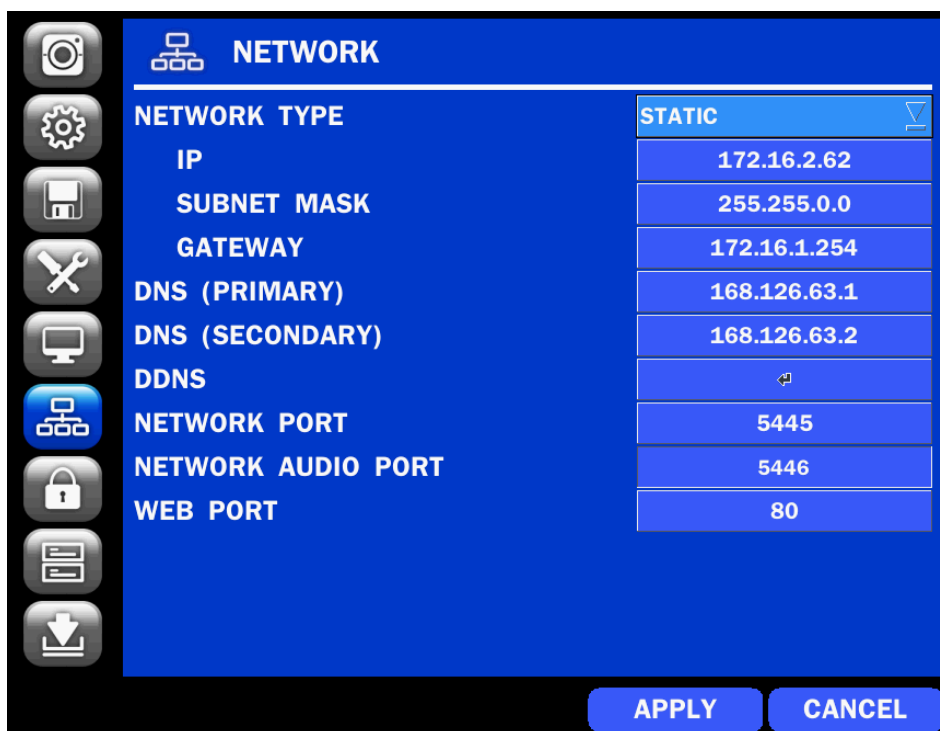

Figure 4.6.1. NETWORK Setup Screen

Table 4.6.1. Menu Items in NETWORK Setup Screen

Item	Description
<b>NETWORK TYPE</b>	<b>DHCP:</b> NS will automatically retrieve an IP address. <b>STATIC:</b> Network information must be manually configured.
<b>IP</b>	Enter IP address that is assigned for the NS
<b>SUBNET MASK</b>	Enter Subnet Mask that is assigned for the NS
<b>GATEWAY</b>	Enter Gateway that is assigned for the NS.
<b>DNS (PRIMARY)</b>	Enter Primary DNS address that is assigned for the NS
<b>DNS (SECONDARY)</b>	Enter Secondary DNS address that is assigned for the NS
<b>DDNS</b>	Dynamic Domain Name System (DDNS) allows a DNS name to be constantly synchronized with a dynamic IP address. In other words, it allows using a dynamic IP address to be associated with a static domain name so others can connect to it by the static name. Enable/disable using domain name address through DDNS server.
<b>NETWORK PORT</b>	Enter the port number.
<b>NETWORK AUDIO PORT</b>	Display the network audio port (NETWORK PORT + 1).
<b>WEB PORT</b>	Enter the port number for connection using web.

## 4-6-1. Network Types

### 4-6-1-1. DHCP

An IP address is automatically assigned by the DHCP server, which automatically assigns the IP address and other parameters to new devices.

### 4-6-1-2. STATIC

IP address, Subnet Mask, Gateway, and DNS are manually assigned by the user.

- IP ADDRESS: The fixed IP address of the NS unit.
- SUBNET MASK: The subnet mask for the LAN.
- GATEWAY: The IP address of the Gateway.
- DNS (PRIMARY) The primary address of Domain Name Server
- DNS (SECINDARY): The secondary address of Domain Name Server



#### NOTE

Unless DNS is properly set, the DDNS and the e-mail features will not work.

## 4-6-2. DDNS

DDNS (Dynamic Domain Name System) allows a DNS name to be constantly synchronized with a dynamic IP address. It allows using a dynamic IP address to be associated with a static domain name.

Once the setting is completed, the DDNS address will be:

<http://hostname.ddns.specoddns.net>

For example, if you enter the host name as “NS”, then the address will be:

<http://NS.ddns.specoddns.net>

Select NETWORK>DDNS. The menu displays as below.

ENABLE DDNS	OFF
HOST NAME	hostname
SUBMIT/UPDATE	OFF
ezDDNS	OFF

APPLY CLOSE

Figure 4.6.3. NETWORK Setup Screen – DDNS

Table 4.6.2. DDNS

Item	Description
ENABLE DDNS	Turn DDNS on/off
HOST NAME	This item allows the user to setup a domain name manually, using virtual keyboard displays as shown.
SUBMIT/UPDATE	When manual host name input is done, move the cursor to this item and select ON to submit the settings.
ezDDNS	Enable/disable ezDDNS to register the host name automatically.

### 4-6-3. Network Port and Web Port

Connecting NS/NSP through a common IP sharing device, each NS must be assigned a unique TCP port number for access from outside the LAN. This port number is displayed on NETWORK>NETWORK PORT Setup MENU.



**NOTE:**

**If you access the NS only within the same LAN, the TCP port number does not need to be changed.**

#### **Network access beyond a router**

To access NS beyond a router (firewall), you must open the proper TCP ports for live/playback streaming, for commands, for remote backup, and for audio streaming. If these ports are not opened properly, you can't access the NS beyond a router.



- **For live/playback streaming, for commands, for remote backup:** Open the port number on NETWORK>NETWORK PORT menu. The default port number is 5445.
- **For bi-directional audio:** Open the port number on NETWORK AUDIO PORT. The default port number is [NETWORK PORT number + 1].
- **For web-viewer downloading and remote firmware upgrading:** Open the port number on NETWORK>WEB PORT menu. The default port number is 80.
- **For IP Camera Setup through web viewer:** Forward ports 59011 ~ 59254 to the NVR.

## 4-7. Setup – USER MANAGEMENT Mode

In the SETUP menu, select the USER MANAGEMENT tab. Then, the USER MANAGEMENT menu is displayed as pictured below. Navigate through the menu items or change the settings using the mouse or the remote control.



Figure 4.7.1. USER MANAGEMENT Setup Screen

Table 4.7.1. Menu Items in USER MANAGEMENT Setup Screen

Item	Description																																										
<b>AUTHORITY SETUP</b>	Only the Admin will have access to the menu.																																										
<b>PASSWORD CHECK:</b>	Select the Checkbox to enable the functions or leave the Checkbox blank to disable the functions.																																										
	<ul style="list-style-type: none"> <li>• <b>SETUP:</b> Enable/Disable of access to Setup</li> <li>• <b>PB:</b> Enable/Disable of access to Playback</li> <li>• <b>PTZ:</b> Enable/Disable of access to PTZ Control</li> <li>• <b>REC OFF:</b> Enable/Disable of manual Record</li> <li>• <b>NETWORK:</b> Enable/Disable of access to Network</li> </ul>																																										
	Selected Checkbox: The NS will ask for a password when the given function is selected for all users.																																										
	Blank Checkbox: The NS will not ask for a password when the given function is selected for all users.																																										
	<table border="1"> <thead> <tr> <th></th> <th>PASSWORD</th> <th>SETUP</th> <th>PB</th> <th>PTZ</th> <th>REC OFF</th> <th>NETWORK</th> </tr> </thead> <tbody> <tr> <td><b>PASSWORD CHECK</b></td> <td></td> <td><input checked="" type="checkbox"/></td> <td><input checked="" type="checkbox"/></td> <td><input checked="" type="checkbox"/></td> <td><input checked="" type="checkbox"/></td> <td><input checked="" type="checkbox"/></td> </tr> <tr> <td><b>ADMIN</b></td> <td>1111</td> <td><input checked="" type="checkbox"/></td> <td><input checked="" type="checkbox"/></td> <td><input checked="" type="checkbox"/></td> <td><input checked="" type="checkbox"/></td> <td><input checked="" type="checkbox"/></td> </tr> <tr> <td><b>USER1</b></td> <td>1111</td> <td><input checked="" type="checkbox"/></td> <td><input checked="" type="checkbox"/></td> <td><input checked="" type="checkbox"/></td> <td><input checked="" type="checkbox"/></td> <td><input checked="" type="checkbox"/></td> </tr> <tr> <td><b>USER2</b></td> <td>1111</td> <td><input checked="" type="checkbox"/></td> <td><input checked="" type="checkbox"/></td> <td><input checked="" type="checkbox"/></td> <td><input checked="" type="checkbox"/></td> <td><input checked="" type="checkbox"/></td> </tr> <tr> <td><b>USER3</b></td> <td>1111</td> <td><input checked="" type="checkbox"/></td> <td><input checked="" type="checkbox"/></td> <td><input checked="" type="checkbox"/></td> <td><input checked="" type="checkbox"/></td> <td><input checked="" type="checkbox"/></td> </tr> </tbody> </table>		PASSWORD	SETUP	PB	PTZ	REC OFF	NETWORK	<b>PASSWORD CHECK</b>		<input checked="" type="checkbox"/>	<input checked="" type="checkbox"/>	<input checked="" type="checkbox"/>	<input checked="" type="checkbox"/>	<input checked="" type="checkbox"/>	<b>ADMIN</b>	1111	<input checked="" type="checkbox"/>	<input checked="" type="checkbox"/>	<input checked="" type="checkbox"/>	<input checked="" type="checkbox"/>	<input checked="" type="checkbox"/>	<b>USER1</b>	1111	<input checked="" type="checkbox"/>	<input checked="" type="checkbox"/>	<input checked="" type="checkbox"/>	<input checked="" type="checkbox"/>	<input checked="" type="checkbox"/>	<b>USER2</b>	1111	<input checked="" type="checkbox"/>	<input checked="" type="checkbox"/>	<input checked="" type="checkbox"/>	<input checked="" type="checkbox"/>	<input checked="" type="checkbox"/>	<b>USER3</b>	1111	<input checked="" type="checkbox"/>	<input checked="" type="checkbox"/>	<input checked="" type="checkbox"/>	<input checked="" type="checkbox"/>	<input checked="" type="checkbox"/>
	PASSWORD	SETUP	PB	PTZ	REC OFF	NETWORK																																					
<b>PASSWORD CHECK</b>		<input checked="" type="checkbox"/>	<input checked="" type="checkbox"/>	<input checked="" type="checkbox"/>	<input checked="" type="checkbox"/>	<input checked="" type="checkbox"/>																																					
<b>ADMIN</b>	1111	<input checked="" type="checkbox"/>	<input checked="" type="checkbox"/>	<input checked="" type="checkbox"/>	<input checked="" type="checkbox"/>	<input checked="" type="checkbox"/>																																					
<b>USER1</b>	1111	<input checked="" type="checkbox"/>	<input checked="" type="checkbox"/>	<input checked="" type="checkbox"/>	<input checked="" type="checkbox"/>	<input checked="" type="checkbox"/>																																					
<b>USER2</b>	1111	<input checked="" type="checkbox"/>	<input checked="" type="checkbox"/>	<input checked="" type="checkbox"/>	<input checked="" type="checkbox"/>	<input checked="" type="checkbox"/>																																					
<b>USER3</b>	1111	<input checked="" type="checkbox"/>	<input checked="" type="checkbox"/>	<input checked="" type="checkbox"/>	<input checked="" type="checkbox"/>	<input checked="" type="checkbox"/>																																					

---

**ADMIN, USER1, USER2, USER3:**

Selected Checkbox: The user can access the function.

Blank Checkbox: The user can not access the function.

---

**USER NAME**

Change the name of USER1, USER2 and USER3.

**SETUP**

- Click "ENTER" after naming.
- 

**PASSWORD**

Passwords can be changed for ADMIN, USER1, USER2 and USER3.

**SETUP**

Select USER PASSWORD using the mouse or the remote control. Select username and enter the current password. And, enter a new password, enter the same password again to confirm and select OK. Then the message "PASSWORD CHANGED" is displayed.



The factory default password is **1111**.

**It is highly recommended to assign a new password to protect the system.**

---

**PLAYBACK**

Set authority level of playback on each user.

**AUTHORITY**

**Checked box:** authorized to playback. **Blank check box:** no authority.

	1	2	3	4	5	6	7	8	9	10	11	12	13	14	15	16
ADMIN	<input checked="" type="checkbox"/>	<input checked="" type="checkbox"/>	<input checked="" type="checkbox"/>	<input checked="" type="checkbox"/>	<input checked="" type="checkbox"/>	<input checked="" type="checkbox"/>	<input checked="" type="checkbox"/>	<input checked="" type="checkbox"/>	<input checked="" type="checkbox"/>	<input checked="" type="checkbox"/>	<input checked="" type="checkbox"/>	<input checked="" type="checkbox"/>	<input checked="" type="checkbox"/>	<input checked="" type="checkbox"/>	<input checked="" type="checkbox"/>	<input checked="" type="checkbox"/>
USER1	<input checked="" type="checkbox"/>	<input checked="" type="checkbox"/>	<input checked="" type="checkbox"/>	<input checked="" type="checkbox"/>	<input checked="" type="checkbox"/>	<input checked="" type="checkbox"/>	<input checked="" type="checkbox"/>	<input checked="" type="checkbox"/>	<input checked="" type="checkbox"/>	<input checked="" type="checkbox"/>	<input checked="" type="checkbox"/>	<input checked="" type="checkbox"/>	<input checked="" type="checkbox"/>	<input checked="" type="checkbox"/>	<input checked="" type="checkbox"/>	<input checked="" type="checkbox"/>
USER2	<input checked="" type="checkbox"/>	<input checked="" type="checkbox"/>	<input checked="" type="checkbox"/>	<input checked="" type="checkbox"/>	<input checked="" type="checkbox"/>	<input checked="" type="checkbox"/>	<input checked="" type="checkbox"/>	<input checked="" type="checkbox"/>	<input checked="" type="checkbox"/>	<input checked="" type="checkbox"/>	<input checked="" type="checkbox"/>	<input checked="" type="checkbox"/>	<input checked="" type="checkbox"/>	<input checked="" type="checkbox"/>	<input checked="" type="checkbox"/>	<input checked="" type="checkbox"/>
USER3	<input checked="" type="checkbox"/>	<input checked="" type="checkbox"/>	<input checked="" type="checkbox"/>	<input checked="" type="checkbox"/>	<input checked="" type="checkbox"/>	<input checked="" type="checkbox"/>	<input checked="" type="checkbox"/>	<input checked="" type="checkbox"/>	<input checked="" type="checkbox"/>	<input checked="" type="checkbox"/>	<input checked="" type="checkbox"/>	<input checked="" type="checkbox"/>	<input checked="" type="checkbox"/>	<input checked="" type="checkbox"/>	<input checked="" type="checkbox"/>	<input checked="" type="checkbox"/>

---



## 4-8. Setup – STORAGE Mode

In the SETUP menu, select the STORAGE tab. Then, the STORAGE menu is displayed as pictured below. Navigate through the menu items or change the settings using the mouse or the remote control.



Figure 4.8.1. STORAGE Setup Screen

Table 4.8.1. Menu Items in STORAGE Setup Screen

Item	Description
<b>OVERWRITE</b>	When enabled, the NS will continue recording and overwrite the oldest existing recorded data once the hard drive is full. When disabled, recording will stop once the hard drive is full.
<b>DISK FORMAT</b> 	Once clicked, the user will have to confirm to format the Hard Drive. After confirming, the NS will reboot, and the format sequence will load. The format sequence allows user to select which HDDs to format. <b>Caution: It is recommended to archive any data that you may need in the future before formatting the hard drive.</b>
<b>DISK INFO</b>	Hard drive information. Displays the following information:

HDD SIZE : 5221 GB (FREE : 4097 GB)  
HDD LAST TIME : 07-11-2012 16:16:00

	MODEL NAME	TEMPERATURE	HEALTH (GOOD/NORMAL/BAD)
HDD 1	WDC WD20EURS-73S48Y0	42 C (107 F)	GOOD
HDD 2	WDC WD20EVDS-63T3B0	48 C (118 F)	GOOD
HDD 3	WDC WD20EVDS-63T3B0	48 C (118 F)	GOOD
HDD 4			
HDD 5			
HDD 6			

OK

DETAIL

**RECORDING LIMIT** Enable/disable a recording limit.

**RECORDING LIMIT DAYS** Set the recording limit days. (1- 90 days)  
If the RECORDING LIMIT DAYS are set to 1, the data will be overwritten after 24 hours.

**S.M.A.R.T** Set the alarm and beep by setting the HDD temperature limit.  
Alarm will trigger alarm output.  
Buzzer will trigger beeping from the internal speaker.

TEMPERATURE LIMIT	60 °C (140 °F)
ALARM	ON
BUZZER	ON

OK CANCEL

## 4-9. Setup - CONFIG Mode

In the SETUP menu, select the CONFIG tab. Then, the configuration menu is displayed as pictured below. Navigate through the menu items or change the settings using the mouse or the remote control.

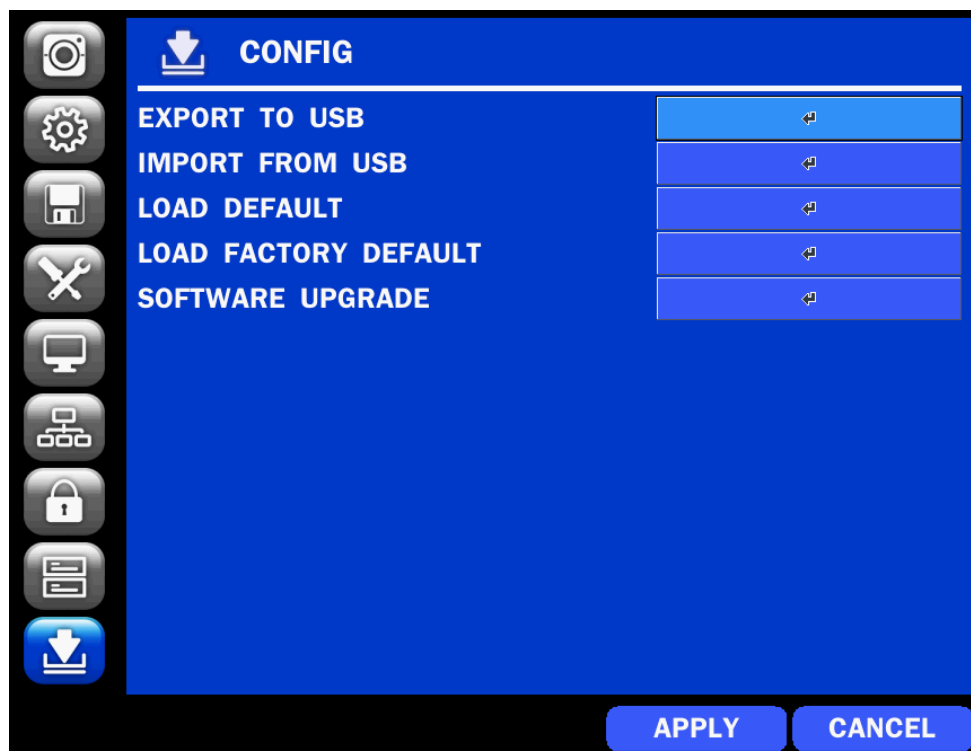

Figure 4.9.1. CONFIGURATION Setup Screen

Table 4.9.1. CONFIGURATION Setup

Item	Description
<b>EXPORT TO USB</b>	User can save the current configuration settings of the NS to a USB flash drive. Plug in the USB flash on the front panel and press the button to start the export process.
<b>IMPORT FROM USB</b>	User can upload the configuration of the NS to another NS using the USB Flash drive. Plug in the USB flash drive on the front panel and press the button to start the import process.
<b>LOAD DEFAULT</b>	Select this option to reset the system to the default settings. The following settings such as <b>Language, NS ID, Security User Authentication, Security User P/W, Date format, DLS settings, Network settings, HDD overwrite, Limit recording, HDD serial number, and HDD ERROR time</b> will not be included.
<b>LOAD FACTORY DEFAULT</b>	Press the button to reset the system to the factory default settings.
<b>SOFTWARE UPGRADE</b>	Upgrade software to the latest version. After connecting USB flash drive to USB port on the NS, click SEARCH. It will automatically find the upgrade file.

## 4-9-1. Firmware Upgrade

1. Create a new folder named “upgrade” in the USB flash drive root directory.
2. Create sub-folder for each model under “upgrade” folder and copy each firmware.
  - “n4ns” for N4NS and N4NSP: “main\_n4ns\_speco\_\*.\*)\_201\*\*\*\*”
  - “n8ns” for N8NS and N8NSP: “main\_n8ns\_speco\_\*.\*)\_201\*\*\*\*”

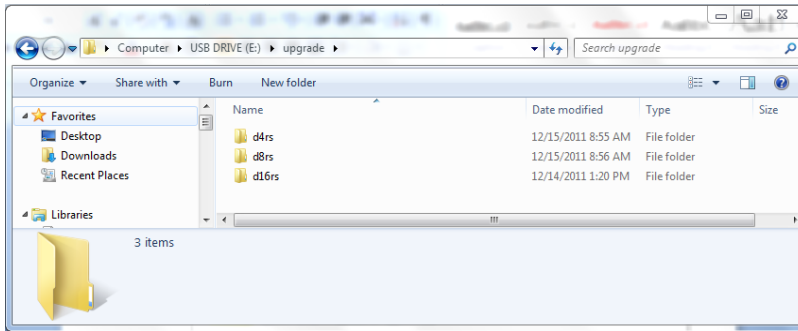

3. Plug in the USB flash drive on the rear panel.
4. Navigate to CONFIG menu of SETUP.
5. Select SOFTWARE UPGRADE.
6. Follow the procedure from Figure 4.9.2 to Figure 4.9.4.

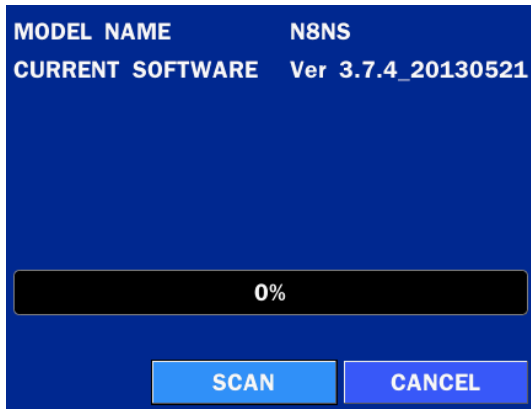

Figure 4.9.2

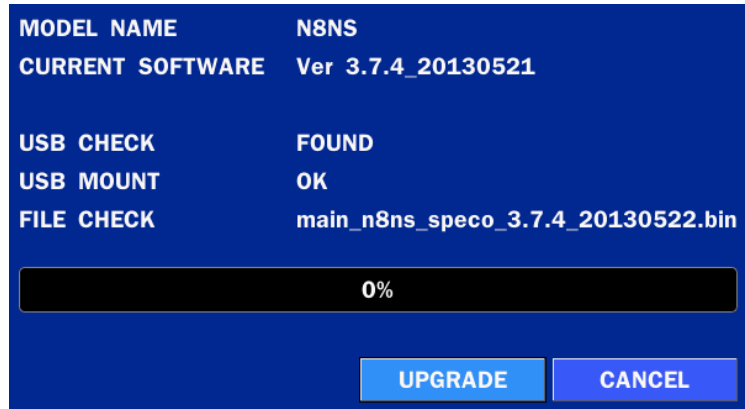

Figure 4.9.3

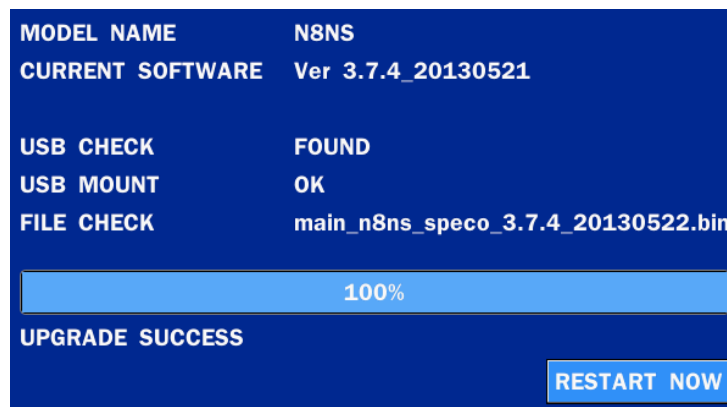

Figure 4.9.4

### NOTICE



1. If selecting REBOOT LATER, the upgraded software will not be applied until the system reboots.
2. If selecting REBOOT NOW when the USB flash drive is plugged, the following message will pop up: Remove the USB flash drive and select OK.

## 5. Live, Search and Playback

### 5-1. Live View

In the Live screen, video inputs from the cameras are displayed as they are configured in the Display Setup screen. Various On-Screen Display (OSD) symbols, which indicate the status of the NS, are described in Table 5.1.1.

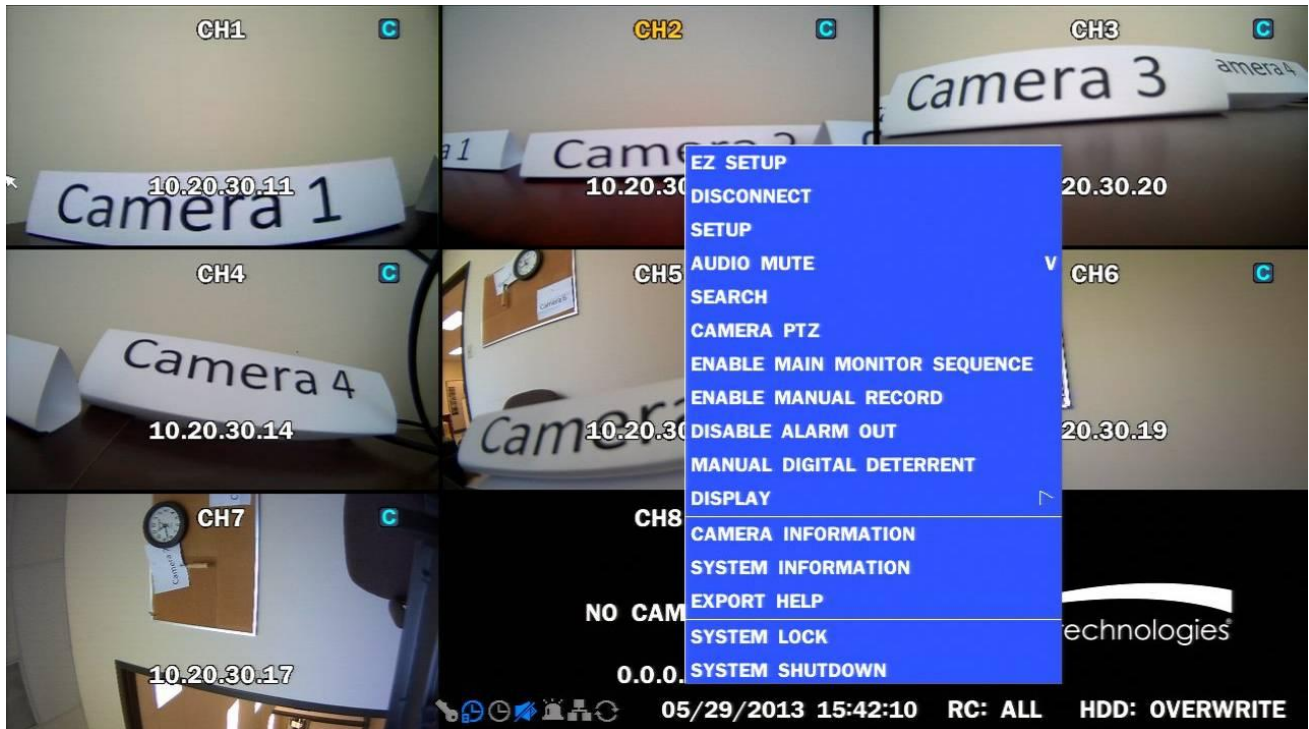







Figure 5.1.1. Live Screen and Quick Operation Window

Table 5.1.1. Status Indicator Icons in Live Viewing Screen

Icon	Description
	Indicates the NS is locked. Note) to unlock, right click on the live view screen and click on Unlock.
	Audio mute. To select audio output, press the Audio after click the right button on the mouse. Toggle from Audio 1 to 4, mute in order.
	Indicates that alarm is set. To set the alarm function, press the Alarm button on the front panel.
	Indicates that alarm output is activated.
	Event indicator. When there is an event (motion recording, video loss, HDD fail, S.M.A.R.T), this icon will be highlighted.
	Indicates that a network client is connected to the NS.



Indicates that sequencing mode is enabled.

05/15/2013 11:15:42

Displays the current date and time.

RC: ALL

Remote control ID display. If a remote ID is not set, the message "ALL" is displayed.

15%

Displays the amount of recording on the hard disk from 0-99%.



Indicates that HDD is recycled.



Continuous recording in progress.



Manual recording in progress. To set the Manual recording mode, press the Record button on the front panel.



Motion alarm recording in progress.



Sensor recording in progress.

Right click the mouse, and the quick operation window will be displayed as below.

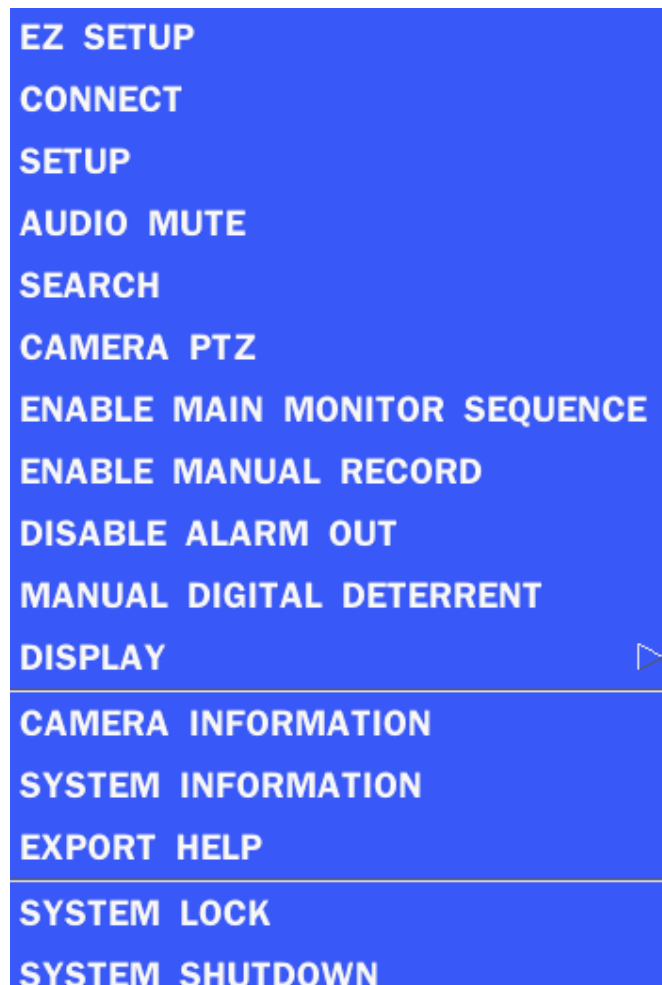

**Figure 5.1.2. Quick Operation Window**

**Table 5.1.2. Menu Items in Quick Operation Window**

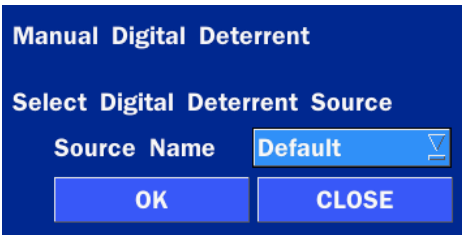
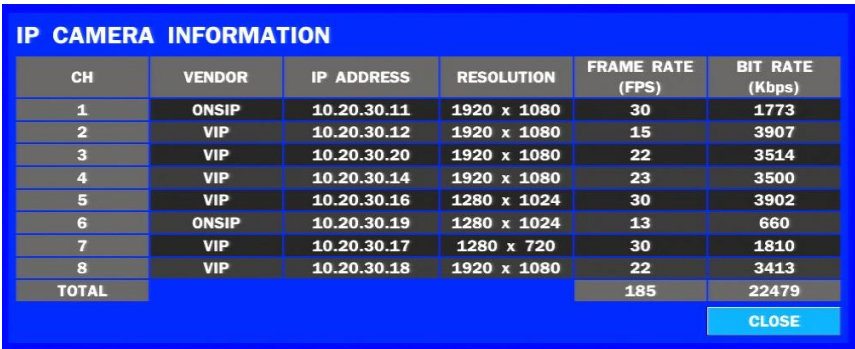
Icon	Description																																																												
EZ SETUP	Select this option to start EZ Setup Wizard.																																																												
DISCONNECT	Select this option to disconnect/connect from IP Camera.																																																												
SETUP	Select this option to enter the Setup menu.																																																												
AUDIO MUTE	Select this option to set an audio channel to output. (Channel 1 through 16, Audio Mute)																																																												
SEARCH	Search button. Click this button to enter the search menu.																																																												
CAMERA PTZ	Pop up the PTZ user interface.																																																												
ENABLE MAIN MONITOR SEQUENCE ON/OFF	Sequence button. Click this button to use a sequence function.																																																												
ENABLE MANUAL RECORD ON/OFF	Manual Record button. Click this button to enable manual recording.																																																												
DISABLE ALARM OUT	Click this button to enable/disable Alarm outputs																																																												
MANUAL DIGITAL DETERRENT	Select this option to manually trigger any of the saved Digital Deterrent messages.																																																												
	 <p>The screenshot shows a blue dialog box titled "Manual Digital Deterrent". Below the title is the text "Select Digital Deterrent Source". There is a label "Source Name" followed by a dropdown menu currently showing "Default". At the bottom of the dialog are two buttons: "OK" and "CLOSE".</p>																																																												
DISPLAY	Select between different multi-view display formats.																																																												
CAMERA INFORMATION	Press the button to view the record setting of a selected channel.																																																												
	 <p>The screenshot shows a table titled "IP CAMERA INFORMATION" with a blue header and a "CLOSE" button at the bottom right. The table contains the following data:</p> <table border="1"> <thead> <tr> <th>CH</th> <th>VENDOR</th> <th>IP ADDRESS</th> <th>RESOLUTION</th> <th>FRAME RATE (FPS)</th> <th>BIT RATE (Kbps)</th> </tr> </thead> <tbody> <tr> <td>1</td> <td>ONSIP</td> <td>10.20.30.11</td> <td>1920 x 1080</td> <td>30</td> <td>1773</td> </tr> <tr> <td>2</td> <td>VIP</td> <td>10.20.30.12</td> <td>1920 x 1080</td> <td>15</td> <td>3907</td> </tr> <tr> <td>3</td> <td>VIP</td> <td>10.20.30.20</td> <td>1920 x 1080</td> <td>22</td> <td>3514</td> </tr> <tr> <td>4</td> <td>VIP</td> <td>10.20.30.14</td> <td>1920 x 1080</td> <td>23</td> <td>3500</td> </tr> <tr> <td>5</td> <td>VIP</td> <td>10.20.30.16</td> <td>1280 x 1024</td> <td>30</td> <td>3902</td> </tr> <tr> <td>6</td> <td>ONSIP</td> <td>10.20.30.19</td> <td>1280 x 1024</td> <td>13</td> <td>660</td> </tr> <tr> <td>7</td> <td>VIP</td> <td>10.20.30.17</td> <td>1280 x 720</td> <td>30</td> <td>1810</td> </tr> <tr> <td>8</td> <td>VIP</td> <td>10.20.30.18</td> <td>1920 x 1080</td> <td>22</td> <td>3413</td> </tr> <tr> <td>TOTAL</td> <td></td> <td></td> <td></td> <td>185</td> <td>22479</td> </tr> </tbody> </table>	CH	VENDOR	IP ADDRESS	RESOLUTION	FRAME RATE (FPS)	BIT RATE (Kbps)	1	ONSIP	10.20.30.11	1920 x 1080	30	1773	2	VIP	10.20.30.12	1920 x 1080	15	3907	3	VIP	10.20.30.20	1920 x 1080	22	3514	4	VIP	10.20.30.14	1920 x 1080	23	3500	5	VIP	10.20.30.16	1280 x 1024	30	3902	6	ONSIP	10.20.30.19	1280 x 1024	13	660	7	VIP	10.20.30.17	1280 x 720	30	1810	8	VIP	10.20.30.18	1920 x 1080	22	3413	TOTAL				185	22479
CH	VENDOR	IP ADDRESS	RESOLUTION	FRAME RATE (FPS)	BIT RATE (Kbps)																																																								
1	ONSIP	10.20.30.11	1920 x 1080	30	1773																																																								
2	VIP	10.20.30.12	1920 x 1080	15	3907																																																								
3	VIP	10.20.30.20	1920 x 1080	22	3514																																																								
4	VIP	10.20.30.14	1920 x 1080	23	3500																																																								
5	VIP	10.20.30.16	1280 x 1024	30	3902																																																								
6	ONSIP	10.20.30.19	1280 x 1024	13	660																																																								
7	VIP	10.20.30.17	1280 x 720	30	1810																																																								
8	VIP	10.20.30.18	1920 x 1080	22	3413																																																								
TOTAL				185	22479																																																								
SYSTEM INFORMATION	Press the button to view the system information.																																																												

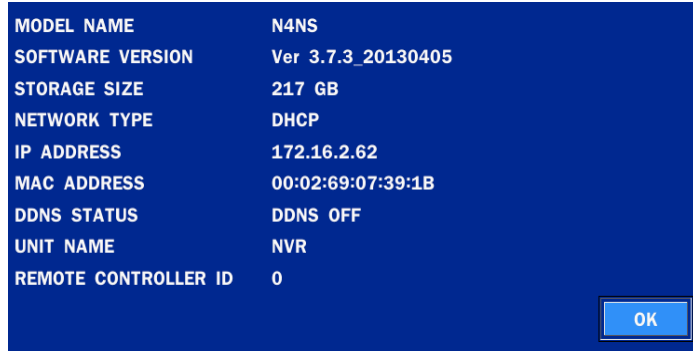

EXPORT HELP

Displays window with instructions for exporting video.

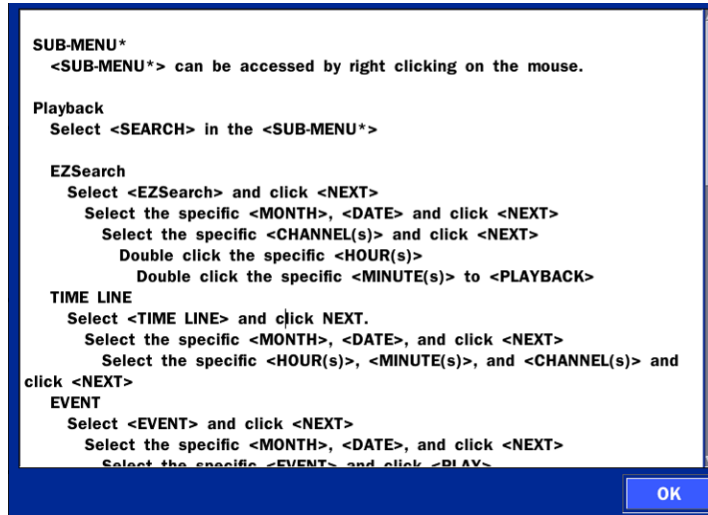

SYSTEM  
LOCK

Locks the NVR from unauthorized user access.

SYSTEM  
SHUTDOWN

Select this option to shutdown system.



## 5-1-1. PTZ Control

**Table 5.1.3. Menu Items in PTZ Control Window**

Item	Description
INITIALIZE	Initialize the PTZ settings of the selected camera
PAN/TILT	Select PAN/TILT using the ▲▼◀ and ▶ button, then press <b>SEL</b> . Adjust the tilt (UP/DOWN) & pan (LEFT/RIGHT) position using the ▲▼◀ and ▶ buttons.
ZOOM/FOCUS	Select ZOOM/FOCUS using the ▲▼◀ and ▶ buttons, then press <b>SEL</b> . Adjust the zoom (UP/DOWN)/ focus (LEFT/RIGHT) position using the ▲▼◀ and ▶ buttons.
OSD	Select OSD to enter the menu. Control keys are Right, Left, UP, Down, Select, Far (REW KEY), and Near (FF KEY). Press the <b>ESC</b> button to return to the previous menu. Press the <b>PTZ</b> button to close the OSD menu.
AUTOSCAN	Press the right key (▶) to start auto scan. Press the left key (◀) to stop auto scan.
PRESET	Select PRESET, and then press the left key (◀). A number input window will appear. Set the number (3 digits) using the number key, and then press the SEL to confirm the preset number for the current position. Press the right key (▶) and enter the number (3digits) to go to the preset position.
TOUR	Select TOUR and press the right (▶) key. A number input window will open. Select a number (1 digit) using a number key, and then press SEL to start the tour. Press the left (◀) key to stop the tour. Preset the number of the tour group in the OSD menu.
NO.	For the TOUR and PRESET menu.
	Press ESC to return to the main menu



## 5-2. Digital Zoom in Live and Playback Screen

NS series supports Digital Zoom feature during live and playback mode.

1. Double click the target channel.

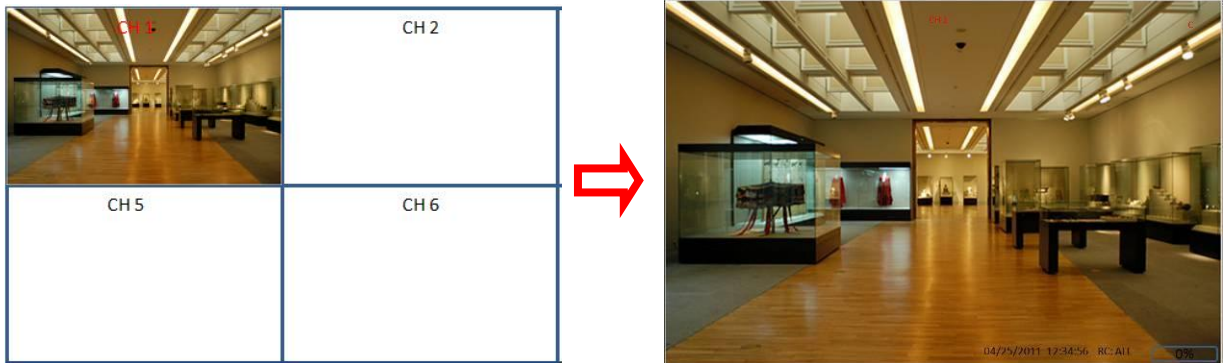

2. Click the left button of the mouse and drag to make rectangular shape.

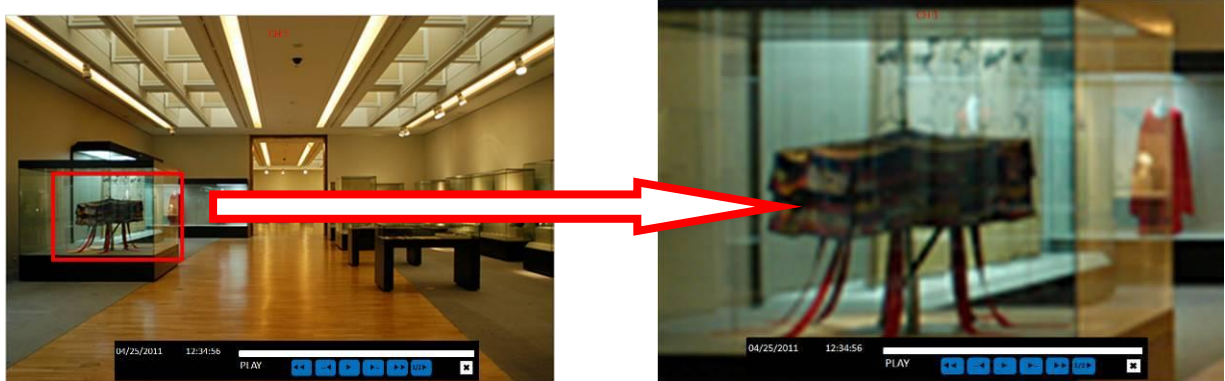

## 5-3. SEARCH Screen

To enter the search screen menu, select SEARCH menu on the screen using the mouse or press SEARCH icon on live screen.

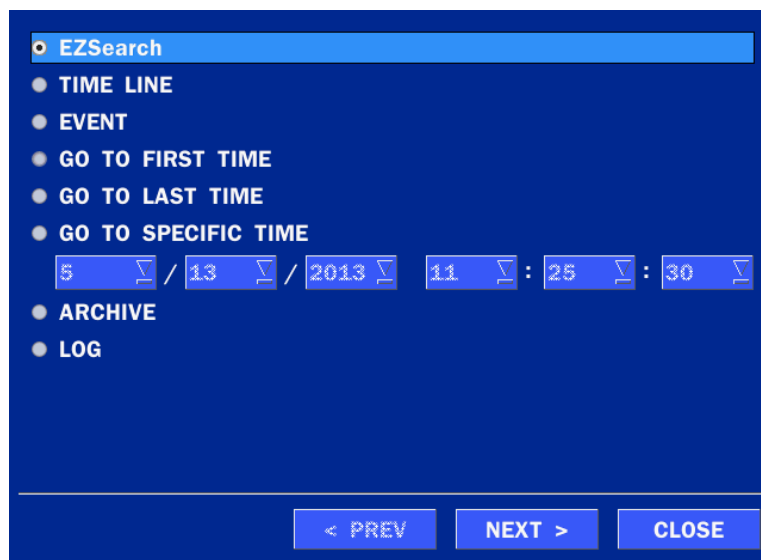

Figure 5.3.1. Search Screen

There are 7 playback options provided in the search menu, such as EZSEARCH, TIME LINE (Calendar), EVENT, GO TO FIRST TIME, GO TO LAST TIME, GO TO SPECIFIC TIME, ARCHIVE, and LOG on the screen.

### 5-3-1. EZSearch

The EZSearch window is used to find stored video with ease using the thumb nail playback screen.



Figure 5.3.2. Calendar Screen

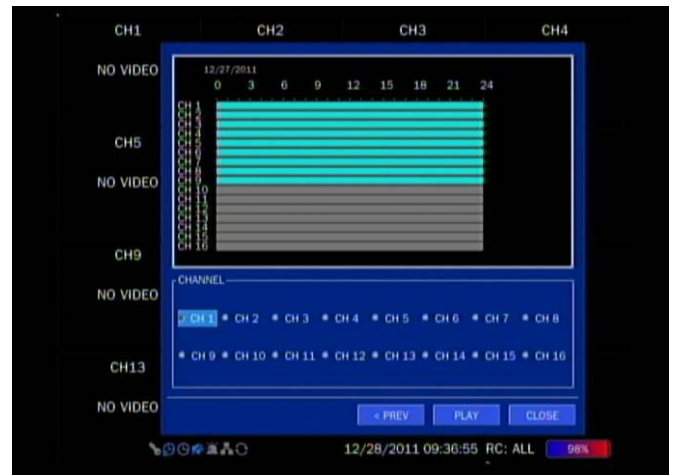

Figure 5.3.3. Channel Selection Screen



Figure 5.3.4. 24 Hourly Thumbnail Screen

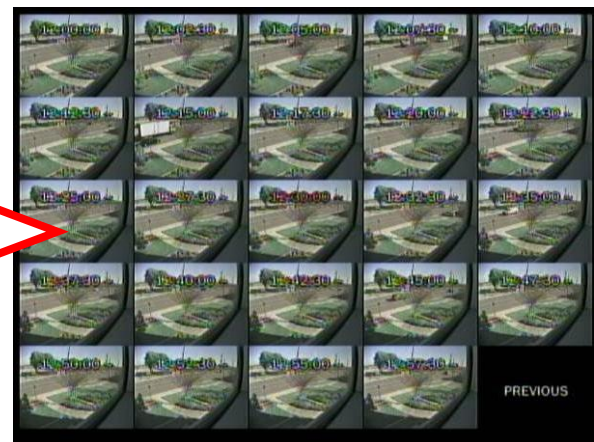

Figure 5.3.5. Minute Thumbnail Screen



Figure 5.3.6. Play Mode Screen

1. When the EZSearch menu is selected, the user can see a calendar, which displays recorded dates with highlights. Select a specific date on a calendar.
2. Select a channel from Channel Selection Screen. Then, 24 Hourly Thumbnail Search screen displays.
3. Select the hourly thumbnail. Then, Minute Thumbnail Search screen displays.
4. Select the thumbnail of minutes that you want to playback.

### 5-3-2. Time Line Search

The CALENDAR Search window is used to find the stored video by using the time line bar.



Figure 5.3.7. Calendar Screen

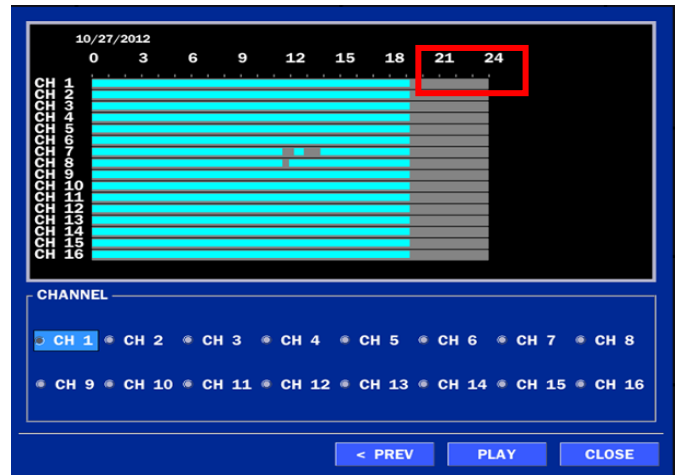

Figure 5.3.8. Time-Line Search Screen

When the Timeline menu is selected, the user can see a calendar, which displays recorded dates with highlights. Select a specific date and time. Click and drag the red time indicator bar to the desired hour. User can select a specific minutes using a button in the above red box. Press the PLAY button after selecting the specific time. Press the PREV to return to the SEARCH window.

### 5-3-3. Event Search

The Event Search window is used to find stored video.

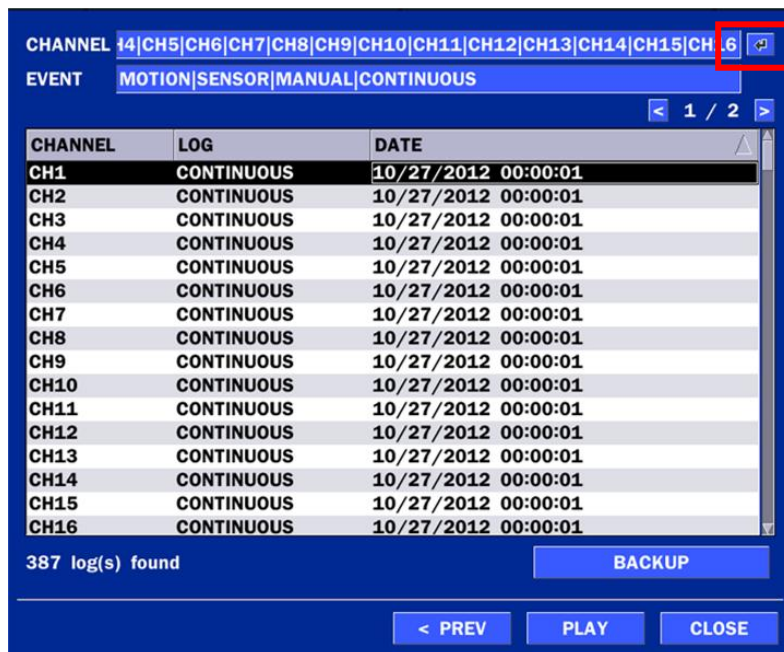
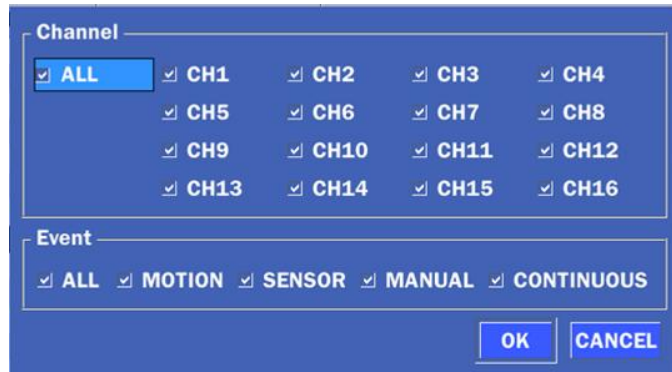

Figure 5.3.9. Event Search Screen

When the Event menu is selected, the user can see a calendar, which has recorded data. Select a specific date and the event log will be displayed. Press the PLAY button to playback the data or the SAVE button to save the data after selecting the specific data. User can find a data of the specific channel and event using a button in the above red box as following Figure 5.3.10. Press the PREV to return to the SEARCH window.



**Figure 5.3.10. Event Search Screen**

**5-3-4. Go To First Time**

User can access from the oldest recorded data on the NS hard drive by selecting GO TO FIRST TIME on the SEARCH window. Press the PREV to return to the SEARCH window.

**5-3-5. Go To Last Time**

User can access from the last minute recorded data on the NS hard drive by selecting GO TO LAST TME on the SEARCH window. Press the PREV to return to the SEARCH window.

**5-3-6. Go To Specific Time**

User can search for video data from a specific instance by setting the date and time in the GO TO SPECIFIC TIME menu. Use the mouse or the remote control to change the date and time value and press the PLAY button after setting. If there is no video data in the set date and time, No Data Exist message displays.

**5-3-7. Archive List**

The ARCHIVE Search window is used to find previously stored video or images.

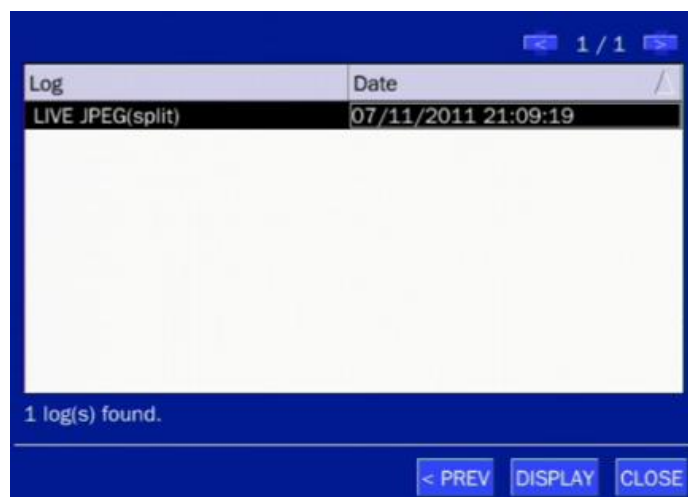

**Figure 5.3.11. Archive Search Screen**

When the Archive menu is selected, the user can see a calendar, which has recording data. Select a specific date and then the archived data will be displayed. Press the Display button to view the still image or the first frame of the selected video, then the user can save the selected data.

### 5-3-8. Log List

You can access the LOG list search screen by selecting LOG on the SEARCH window.

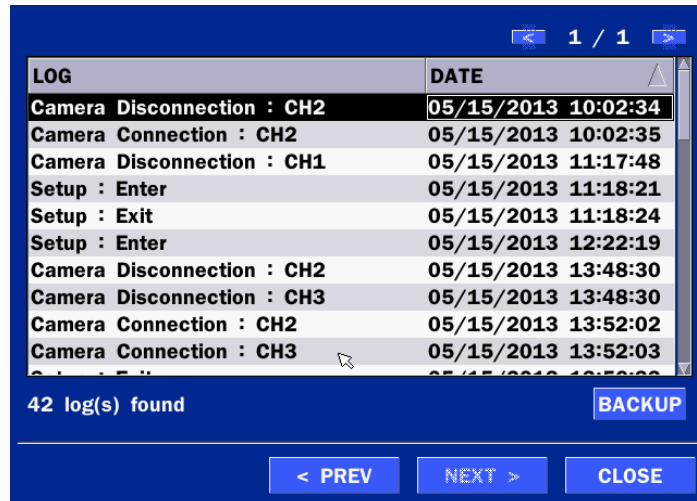

Figure 5.3.12. Log List Screen

When the Log menu is selected, the user can see a calendar, which has a log data. Select a specific date and press NEXT button, and then the log data will be displayed. Press the SAVE button to save the data and then the data is saved as a text file format.

### 5-4. Play Mode









During playback of a recorded event, the mode changes from SEARCH to PLAY. While in PLAY mode, user may return to the SEARCH screen by pressing the X button on the status bar.



Figure 5.4.1. Play Mode Screen

The following status bar hides automatically and appears again if a mouse pointer is positioned to the bottom of the screen.

**Table 5.4.1. Button Functions in PLAY Mode**

Button	Description
	<ul style="list-style-type: none"> <li>• 2x, 4x, 8x, 16x, 32x speeds at 2x2 screen display mode.</li> <li>• 2x, 4x, 8x, 16x speeds at 3x3 screen display mode.</li> <li>• 2x, 4x, 8x speeds at the 4x4 screen display mode.</li> <li>• Single Channel backward playback speed 1x, 2x, 4x, 8x, 16x, 32x, 64x</li> </ul>
	Jump/Step backward. The playback position moves 60 seconds backward.
	Press to play or pause recorded video.
	Jump/Step forward. Playback position moves 60 seconds forward.
	<ul style="list-style-type: none"> <li>• 2x, 4x, 8x, 16x, 32x speeds at 2x2 screen display mode</li> <li>• 2x, 4x, 8x, 16x speeds at 3x3 screen display mode.</li> <li>• 2x, 4x, 8x speeds at the 4x4 screen display mode.</li> <li>• Single Channel forward playback speed 1x, 2x, 4x, 8x, 16x, 32x, 64x</li> </ul>
	Slow Mode play. Forward playback speed x1/4, x1/2
	Press to backup the video.
	EZCopy button.
	Return to the previous menu screen, search window, or exit from the Menu.

## 6. Back Up

### 6-1. Video Backup onto USB Flash Drive during playback

Video can be captured and archived onto the USB flash drive or a hard drive while playing back the recorded video. In playback mode, press the  BACKUP button to launch the backup function.

1. When you press  BACKUP button on the selected channel or all channels, the NS will ask whether to archive a Still Image, a NSF or AVI and select the proper media type.

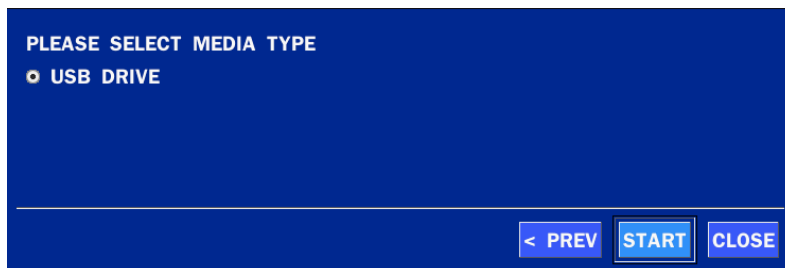
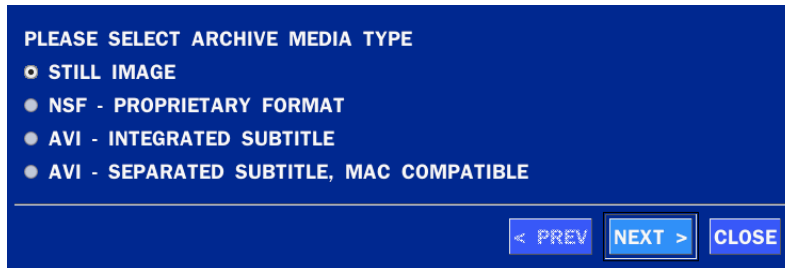

2. Select USB STICK (Flash Drive) to back up less than an hour.  
Select USB HDD (Large Backup) to back up from 1 hour to 24 hours. (Only for NSF type)



3. Once you select the channel and duration, the system will start to archive the data to the USB drive.



4. The following image shows the progress of archiving the data.



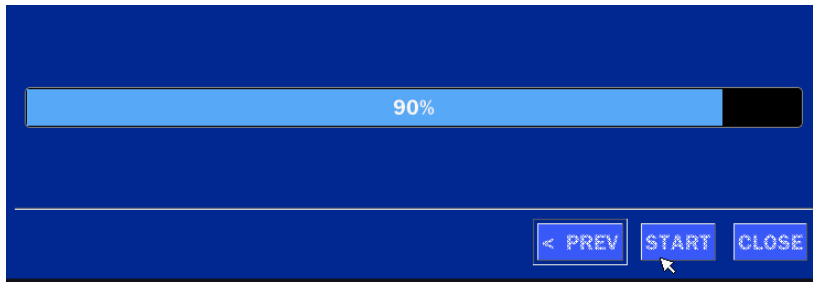

- The following shows the image to complete the backup. Select close to return to the previous screen.

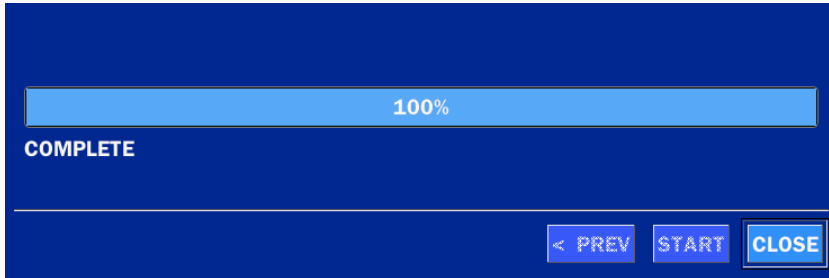

### 6-2. EZCopy: Video Backup onto USB Flash Drive during playback

Using EZCopy feature, Video can be easily archived onto the USB flash drive or a hard drive.

In playback mode, press the  **EZCOPY** button to launch the backup function.

- Press EZCOPY button on the selected channel or all channels.



- Then, EZCOPY START time will display.

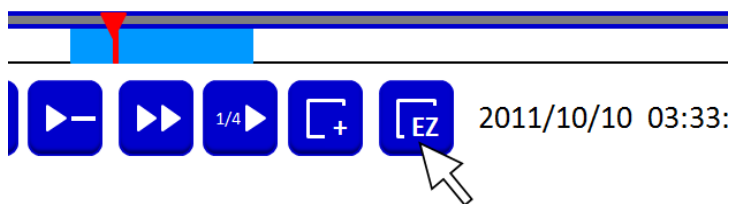

- Move  time bar cursor to the time of end of backup and press EZCOPY button. Then, EZCOPY STOP time will display.

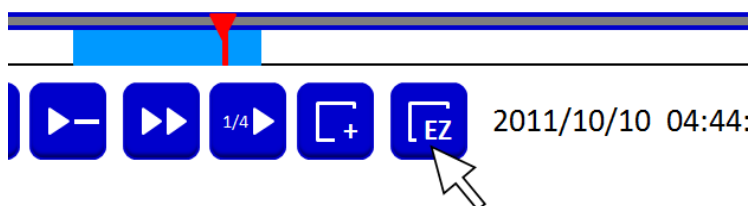

- EZCOPY window will display. The NS will ask whether to archive a Still Image, a NSF or AVI.

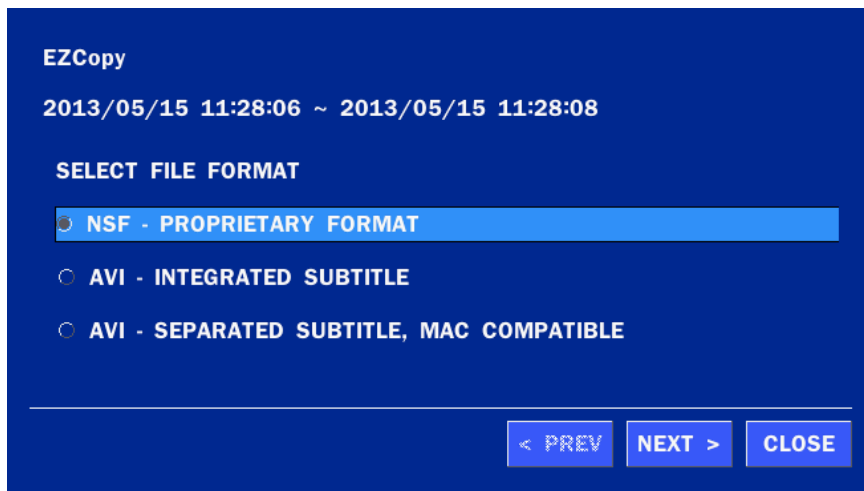

5. After backup format is selected, also select media type and channel(s) to archive the data to the media.

### 6-3. Transferring Still Images or Video from the ARCHIVE List

The stored data in the hard drive can be found in the ARCHIVE list in the SEARCH window.

User can back up still images or video into the storage device from the ARCHIVE list.

1. Select the date to begin searching and navigate through the days using the mouse or the remote control.
2. Once you have selected the date, press the NEXT button to open the list of stored data.
3. Use the mouse or the remote control to scroll through the archive list.
4. Select a list of stored events in the archive list.
5. Once the desired event has been selected, press the DISPLAY button to view the still image or the first frame of the selected video.
6. Press the BACKUP button to launch the archiving function in playback mode.
7. Press the CLOSE button to return to the SEARCH window.

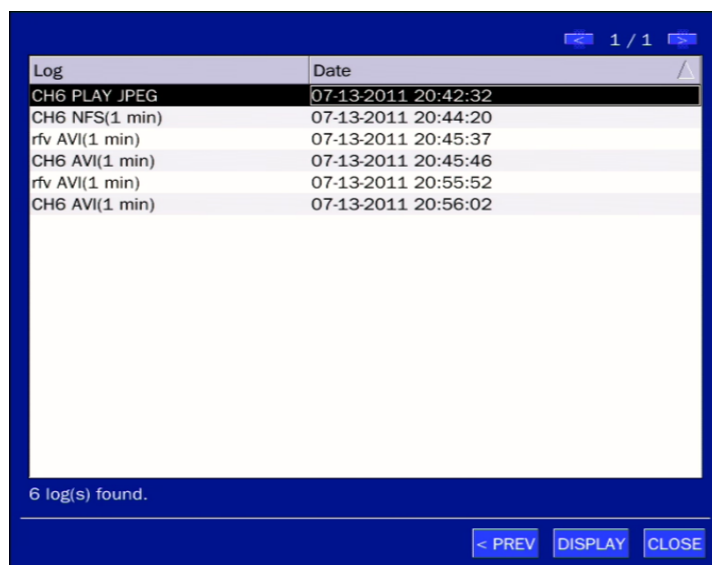

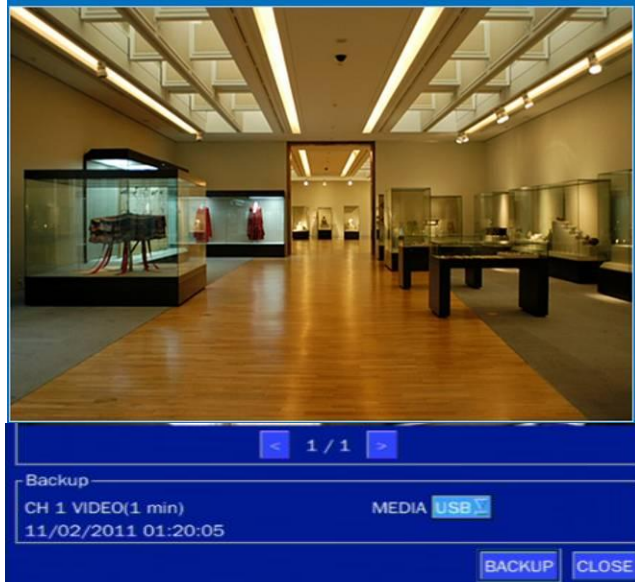

**Figure 6.3.1. Archive Search Screen**

## 6-4. Playback of Backup Video

### 6-5-1. AVI Format

AVI format: AVI format video can be played back by Window Media Player™ or other media player that is compatible with AVI format video.

1. Please install the UMSTDecoderFilter that the NS copies “NSPlayer” folder on USB flash drive with the video. UMSTDecoderFilter is exported to the “/NSPlayer” folder of the USB drive.

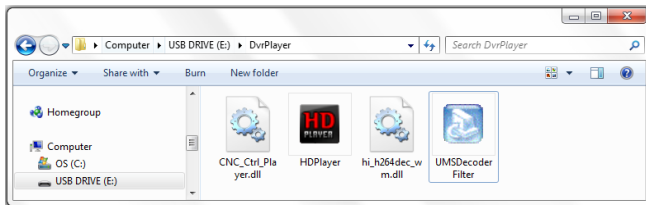

2. Otherwise, the video and time stamp over video can't be properly played back and displayed on Window Media Player™.



#### **Timestamp On AVI. The subtitle is embedded to the video clip file.**

The subtitle is embedded to the AVI file. To display a subtitle, user should install a special filter called “UMSTDecoderFilter”.

## 6-5-2. NSF Format



NSF format: NSF format video can be played back using the HDPlayer that the NS copies to “NSPlayer” folder on USB flash drive with video. Use the mouse scroll to use digital zoom in and out feature.



# 7. Network Access Using the Multi-Sites Network Viewer

## 7-1. Overview

The SpecoTech Multi Client is a multiple site monitoring client software with; video, audio, and alarm signals from the NS over the network. The SpecoTech Multi Client does not limit the number of NS units to register. The program displays up to 16 NS units and supports dual monitors.

On the program, user may control PTZ cameras on the NS. By attaching a microphone and speaker system to devices on site, the user may make bi-directional audio communication over the network.

## 7-2. PC Requirements

### Minimum PC Requirements

CPU	Intel Core i3
	1.8Ghz
Memory	2GB DDR2
VGA	512MB
Resolution	1280x720
Disk Space	1GB
OS	Windows 2000, XP Professional, XP Home, Vista, 7 (NOTE: Not all versions of Vista and 7 are supported)
Network	10/100Base T
Others	Direct X 9.0c or Higher

### Recommended PC Requirements

CPU	Intel Core i5
	2Ghz or higher.
Memory	4GB DDR3 or higher.
VGA	512MB or higher.
Resolution	1920x1080
Disk Space	1GB
OS	Windows 2000, XP Professional, XP Home, Vista, 7 (NOTE: Not all versions of Vista and 7 are supported)
Network	10/100/1000Base T
Others	Direct X 10 or higher.

Before installing the program, check the PC specifications. The NS remote software may not perform correctly if the PC does not meet the minimum requirements.

### 7-3. Installation of the Program

1. Insert the provided CD in the CD drive and double-click “SpecoTech Multi Client (XXXX).exe”

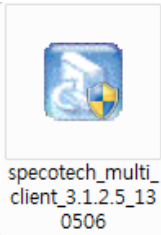

1. Select a destination folder and click “Next”.

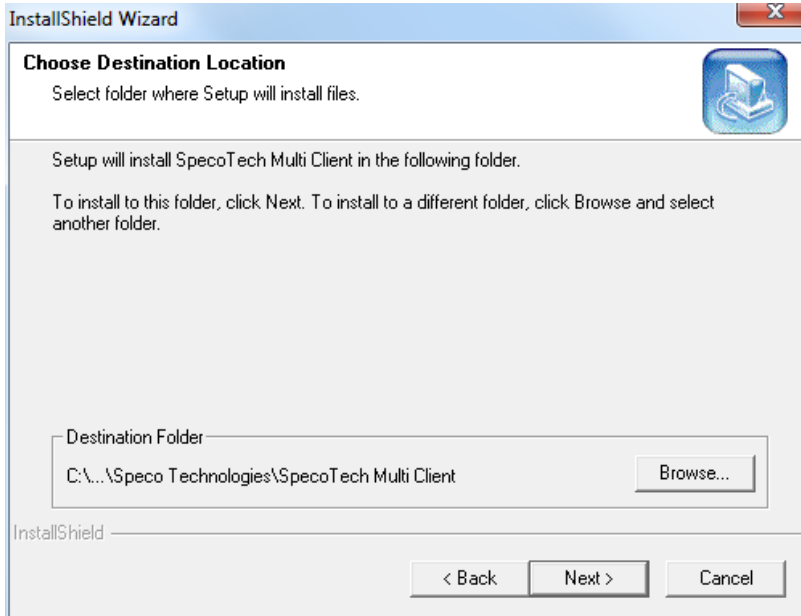

2. Select the program folder and click “Next”.

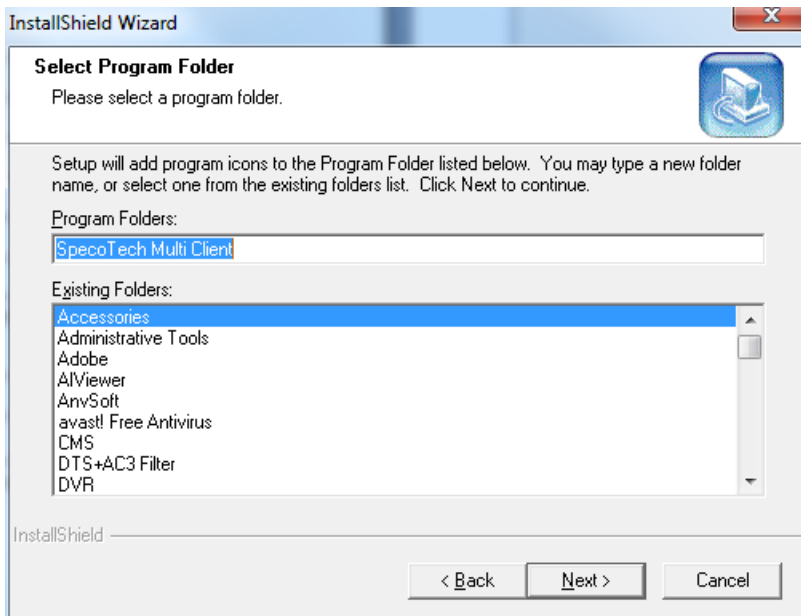

4. The installation status screen is displayed.
5. After the installation is completed, “SpecoTech Multi Client” icon displays on the desktop screen.









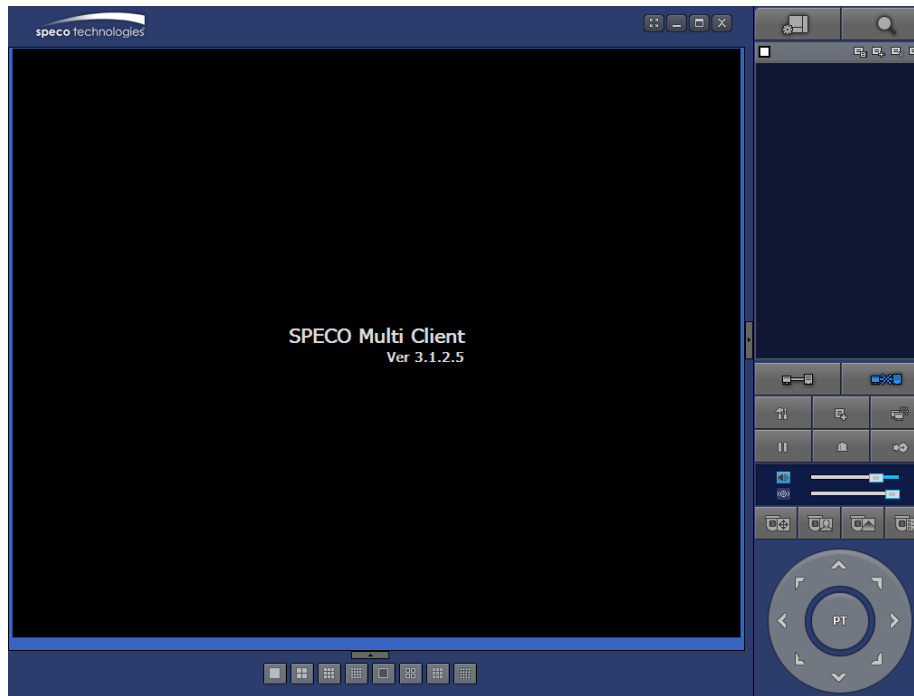

## 7-4. Live Window



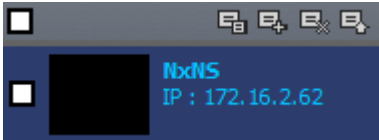







When installation is completed, double click the “SpecoTech Multi Client” icon on your desktop to start the program.

### 7-4-1. Main User Interface



### 7-4-2. Control Buttons

Button	Description
 LOCAL PLAYBACK	Click this icon to run a playback window to search and play videos that are recorded in the local PC.
 REMOTE PLAYBACK	Click this icon to run a playback window to search and play videos that are recorded in the remote NS.
 SITE MANAGEMENT	<ul style="list-style-type: none"> <li> THUMBNAIL REFRESH: Click this icon to refresh and renew thumbnail image of the connected sites.</li> <li> SITE ADDITION: Click this icon to open 'Site Addition' window.</li> <li> SITE DELETE: Click this icon to delete site from the index window, after disconnect a site.</li> <li> NET FINDER: Select the site from the index window and click this icon to modify the information of specific site.</li> </ul>
 CONNECT	Click this icon to connect the selected site/sites.
 DISCONNECT	Click this icon to disconnect the selected site/sites.

 SETUP	Click this icon to setup configuration of UMS MULTI CLIENT.
 CAPTURE	Click this icon to capture a still image.
 EVENT LIST	Opens list of events logged by the UMS Multi Client.
 PAUSE	Click this icon to play/pause live video.
 ALARM ON	Click this icon to turn on/off alarm outputs.
 RECORD ON	Enable or disable recording of live video to local disk, which has set in setup menu.
 AUDIO	Use the volume control bar to set the audio level.
 MIC	Use the microphone volume control bar to set the micro phone level.
 PRESET/TOUR/SCAN/MENU	User can control PRESET/TOUR/SCAN/MENU
 CHANNEL SPLIT	To select the numbers of display channel/channels (Single, quad, 9 channels, and 16 channels) of highlighted site.
 NS SITE SPLIT	To select the numbers of NS/NSs (1 NS, 4 NSs, 9 NSs, 16 NSs) on main display screen.

## 7-5. Search and Playback Window





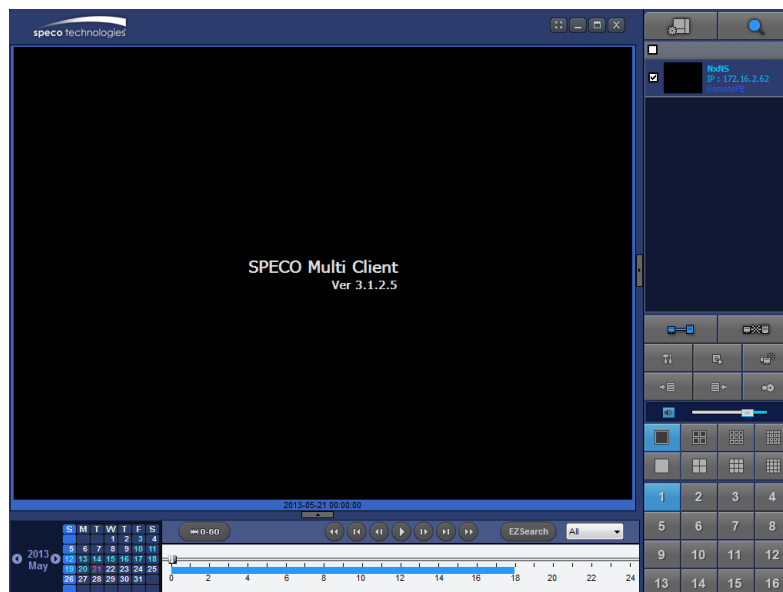







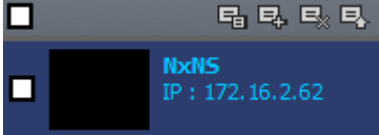



### 7-5-1. Main User Interface



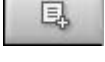

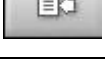
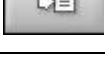

You can access to search window by clicking the search icon (Local Playback / Remote Playback) on the upper right of the Live Window.



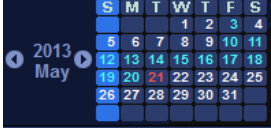

## 7-5-2. Main Control Panel

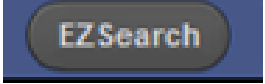
Button	Description
 LOCAL PLAYBACK	Click this icon to run a playback window to search and play videos that are recorded in the local PC.
 REMOTE PLAYBACK	Click this icon to run a playback window to search and play videos that are recorded in the remote NS.
	 THUMBNAIL REFRESH: Click this icon to refresh and renew thumbnail image of the connected sites.  SITE ADDITION: Click this icon to open 'Site Addition' window.  SITE DELETE: Click this icon to delete site from the index window, after disconnect a site.  NET FINDER: Select the site from the index window and click this icon to modify the information of specific site.
 CONNECT	Click this icon to connect the selected site/sites.
 DISCONNECT	Click this icon to disconnect the selected site/sites.
 SETUP	Click this icon to setup configuration of SpecoTech Multi Client.
 CAPTURE	Click this icon to capture a still image.
 EVENT LIST	Opens list of events logged by the UMS Multi Client.
 EZCopy Start	Click this icon to set the beginning time for backup of the recorded video in AVI format.
 EZCopy End	Click this icon to set the ending time for backup of the recorded video in AVI format.
 BACKUP	Click this icon to backup the recorded video in AVI format.
 AUDIO	Use the volume control bar to set the audio level.
	To select the numbers of NS/NSs (1 NS, 4 NSs, 9 NSs, 16 NSs) on main display screen.
	To select the numbers of display channel/channels (Single, quad, 9 channels, and 16 channels) of highlighted site.

	To select the channel to playback.
	The calendar shows dates with recorded video in color.
	To display the recorded data of selected channel or all channels on a time line scale.
	To change a timeline scale from 24 hours to 60 minutes. The timeline shows recorded data in color on the bar. You can adjust the timeline scale and move it to the time you wish to playback. Then click the play icon to display the recorded video.
	Playback buttons.
	Thumbnail search over the network. - List the thumbnail 24images from 00:00 to 23:00. - Select one of 24 images every 150sec for an hour. - Then play the tile * Click the "PREVIOUS" button to go the previous step.
	Digital Zoom Window in Live and Playback. (Only available in Single Channel Viewing)

## 7-6. Setup of SpecoTech Multi Client

Click the setup icon  to setup the configuration of UMS Multi Client software. The SETUP window is displayed as below.

### 7-6-1. General

**Security Option:** Set a password for security options. Select security options and set a password.

Then when you access any of selected functions, you need to enter the password.

You can also set the save path for capturing and backup.

**Save Path:** Specify the location to save captured still image for Capture and Backup data.

#### Miscellaneous

**Automatic Reconnection:** If enabled, the software will automatically try to reconnect to the last successful IP address. But, when CLIENT ACCESS is OFF on the NS, the software will not try to reconnect even if it is enabled.

**Always On Top:** If enabled, the software display will be continuously on the top of other windows.

**Time Format:** Change the way the Client software displays the time.

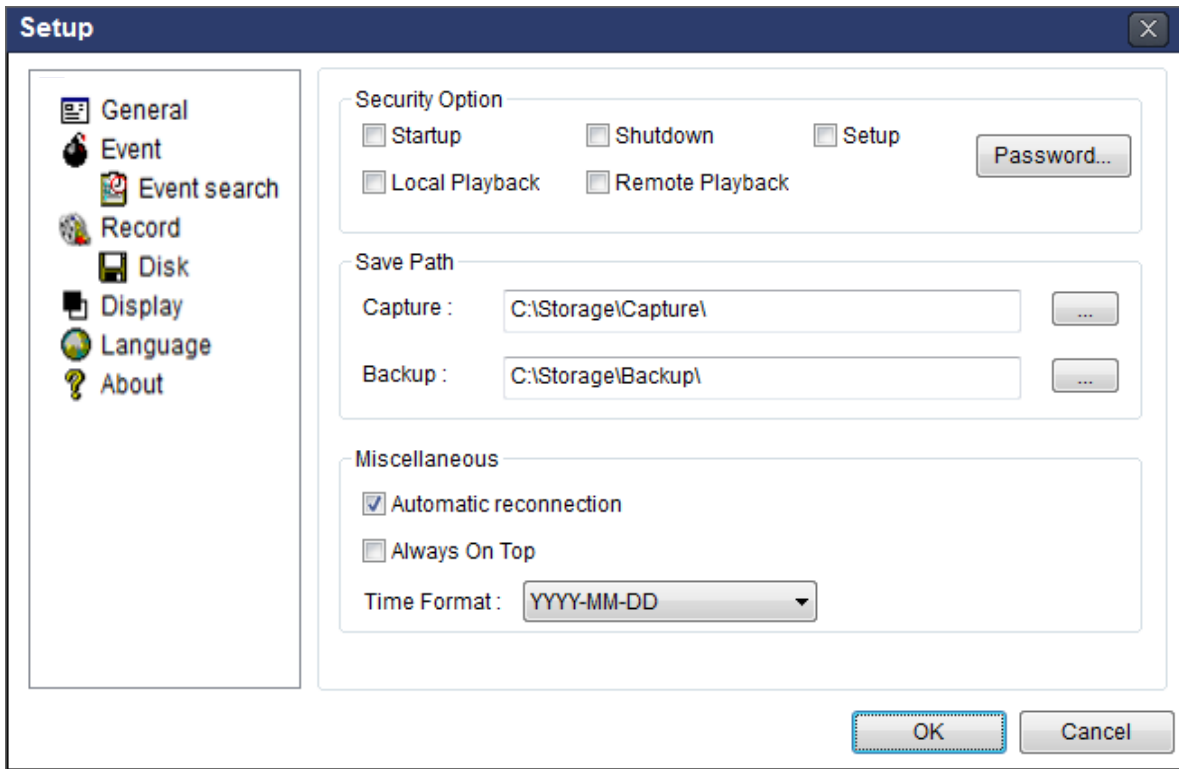

## 7-6-2. Event

Event log can be archived and searched.

**Event Log:** Specify the location to save event logs and select event to archive.

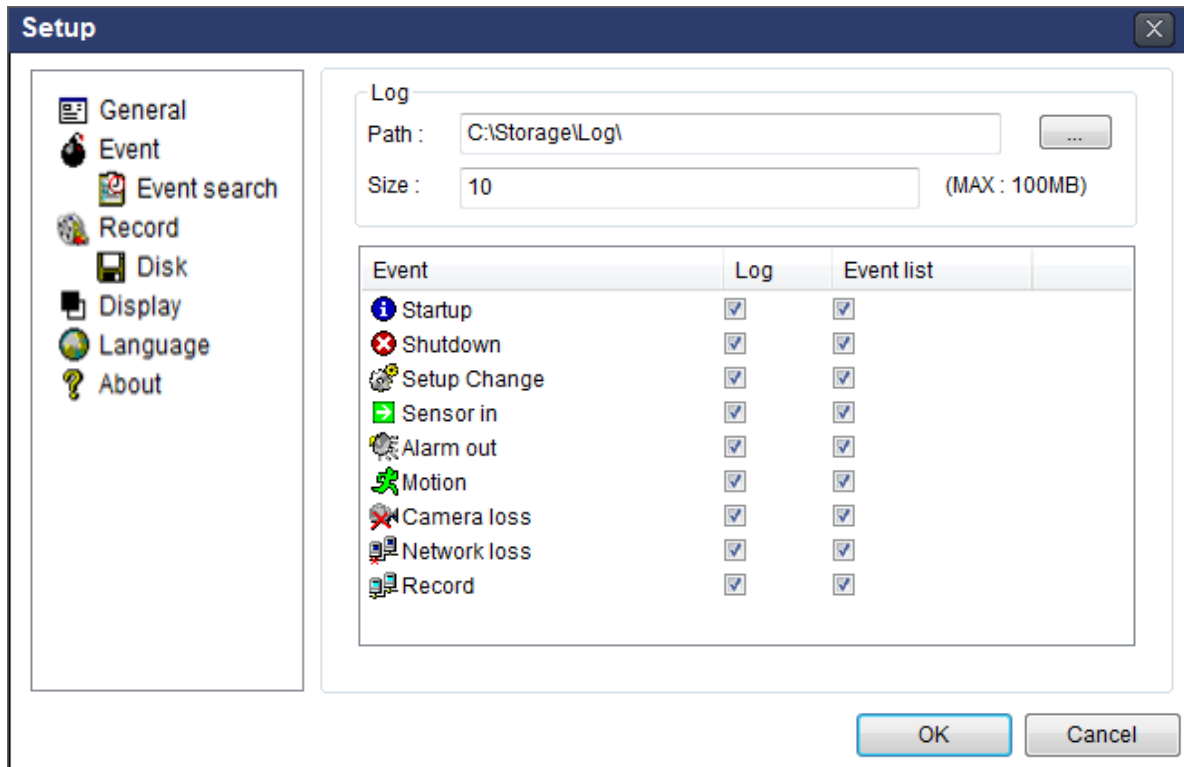

**Event Search:** Event log can be searched from the selected time.

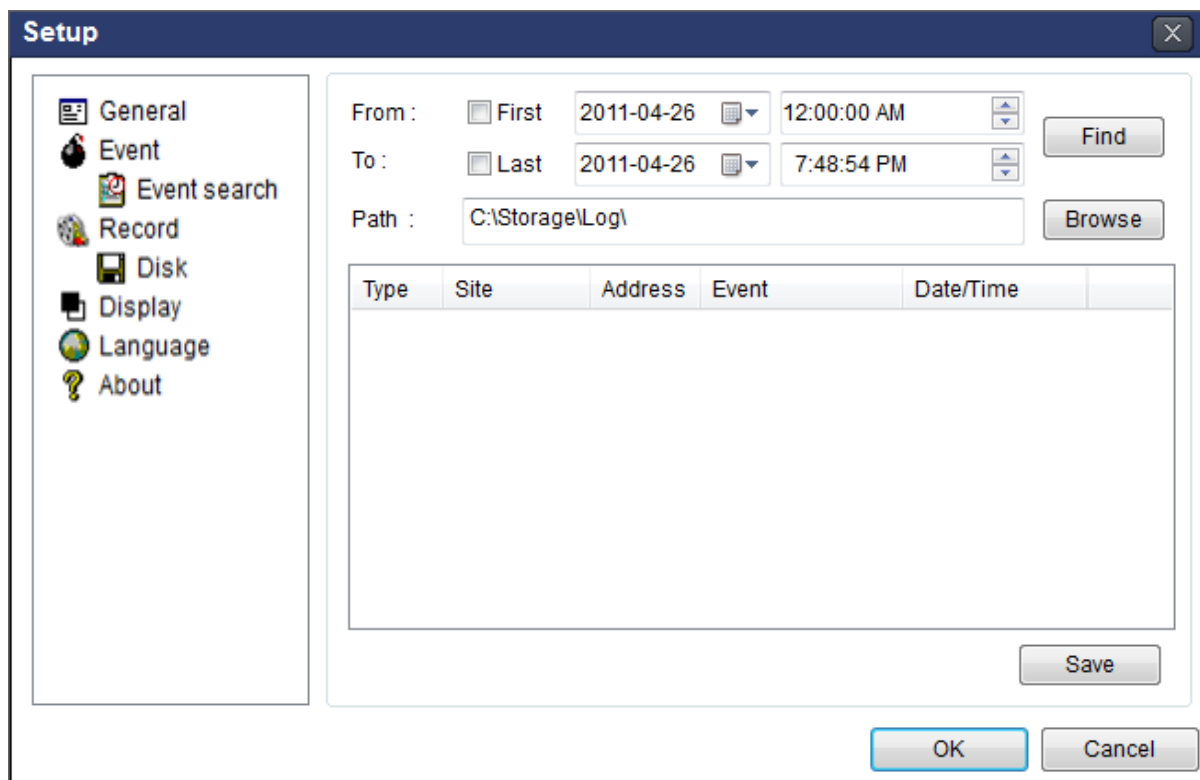

### 7-6-3. Record

**Record Setup:** You can set the recording conditions as the following; Always, Event, or Auto record. And you can also select target NS/NSs and channel/channels. When you set the recording condition to event, you can set event for motion or alarm with duration.

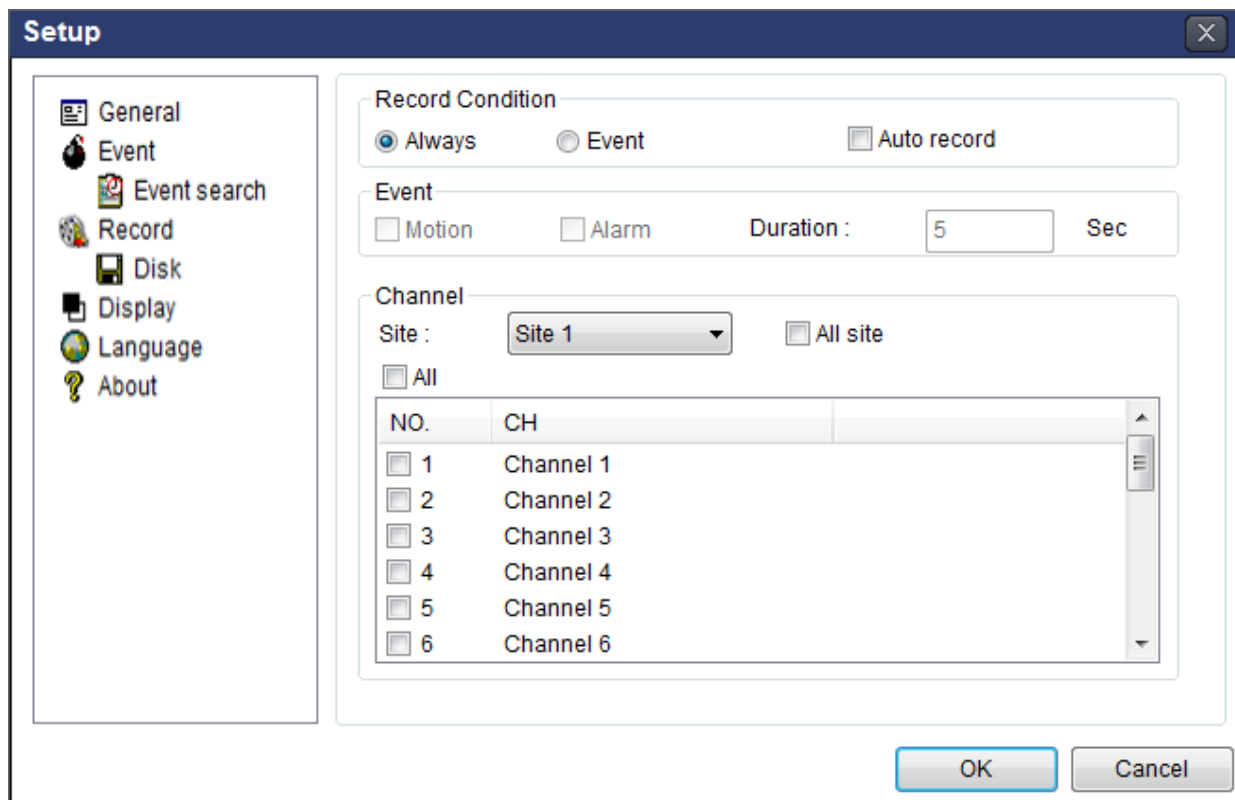

**Record Local Storage Setup:** You can select the local disk to record and the amount of disk space you want to allow the program to use for recording. You can also select the option to overwrite data or stop recording when the maximum amount of disk space is full.

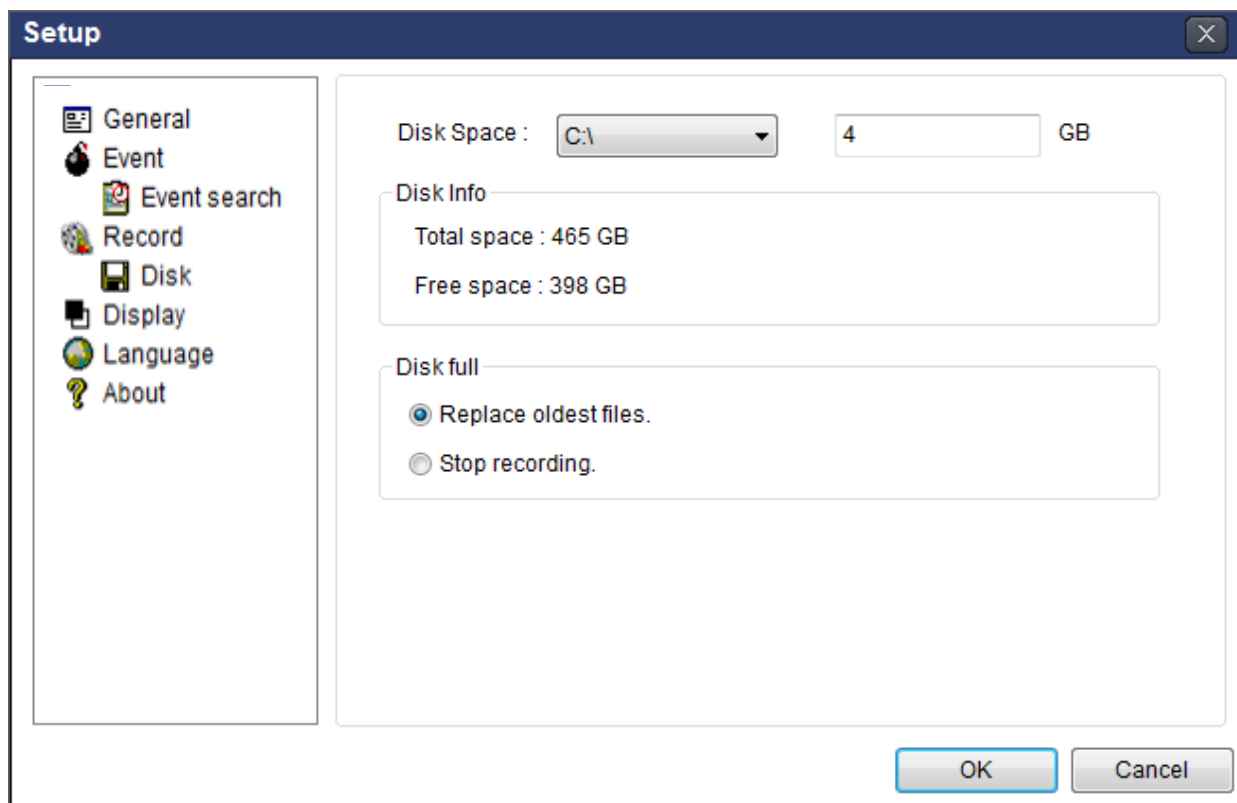

#### 7-6-4. Display

You can select the OSD (On Screen Display) to be displayed.

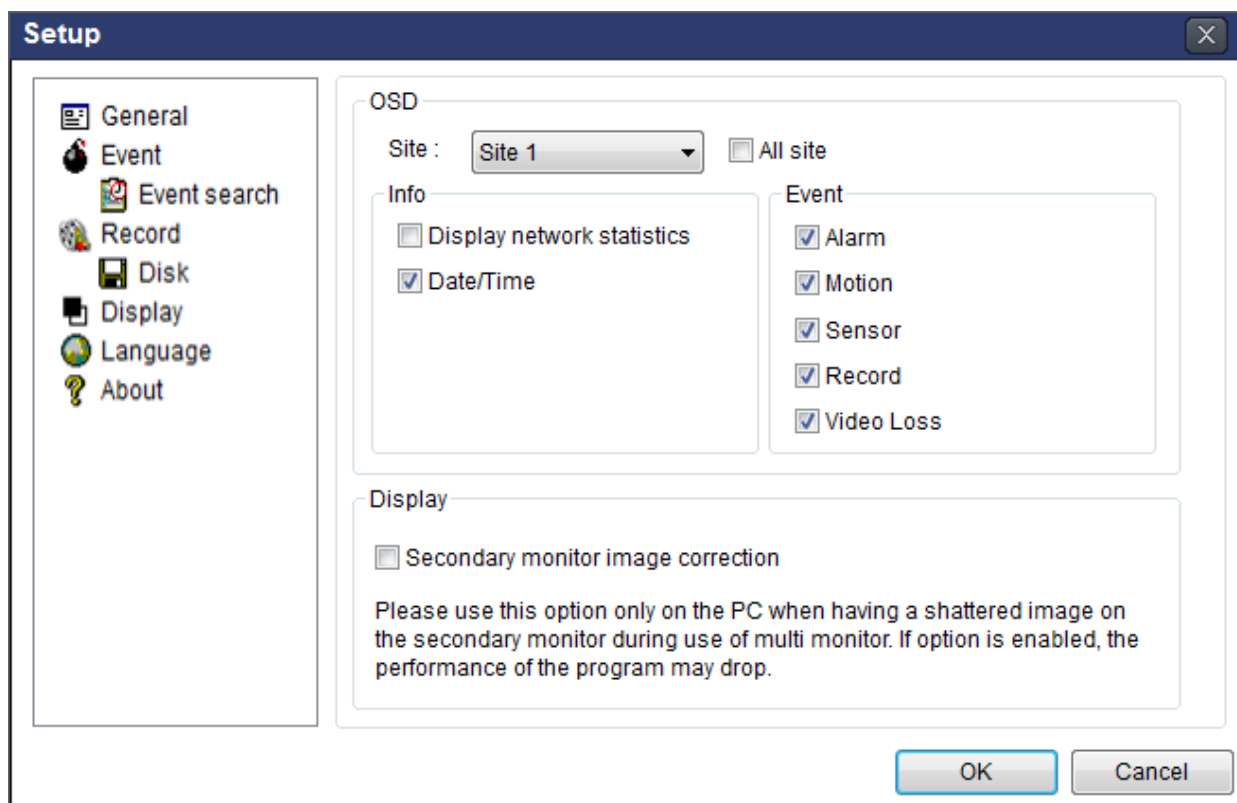

### 7-6-5. Language

English, French and Spanish is selectable.

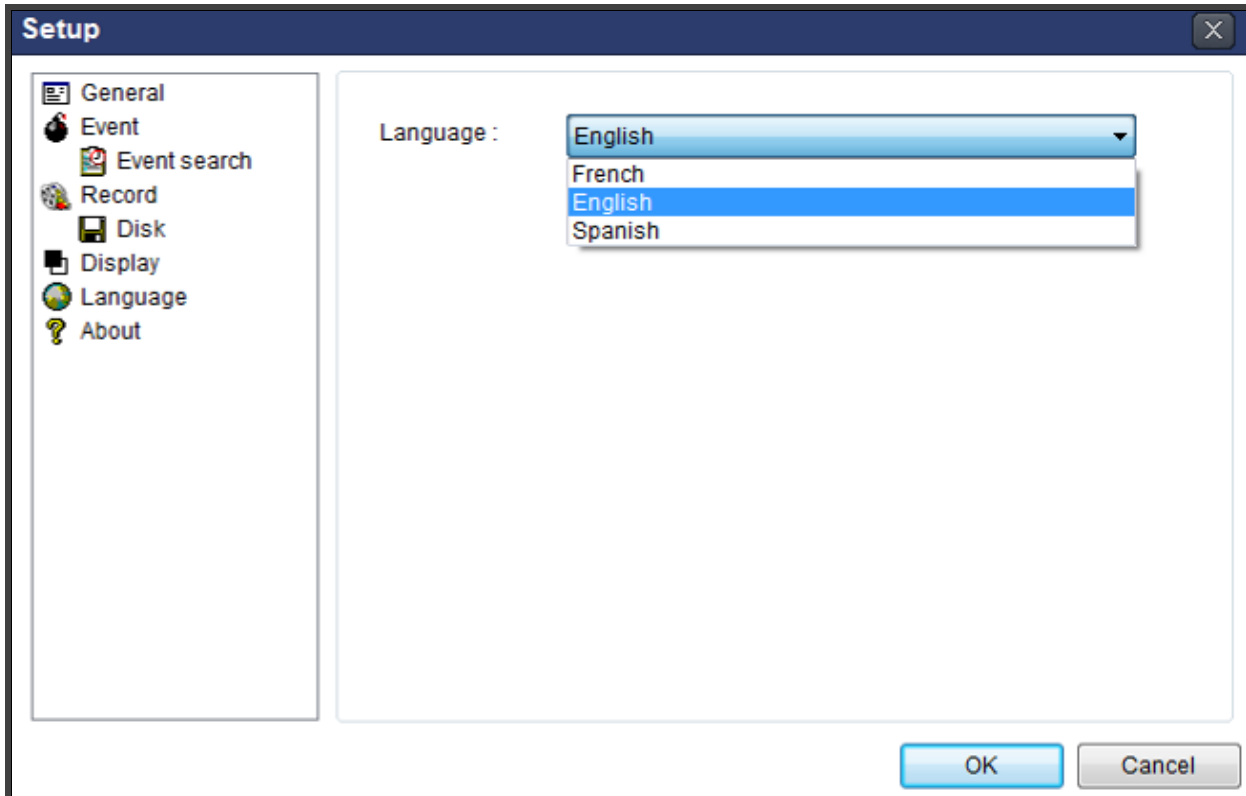

### 7-6-6. About

“About” provides network client version information.

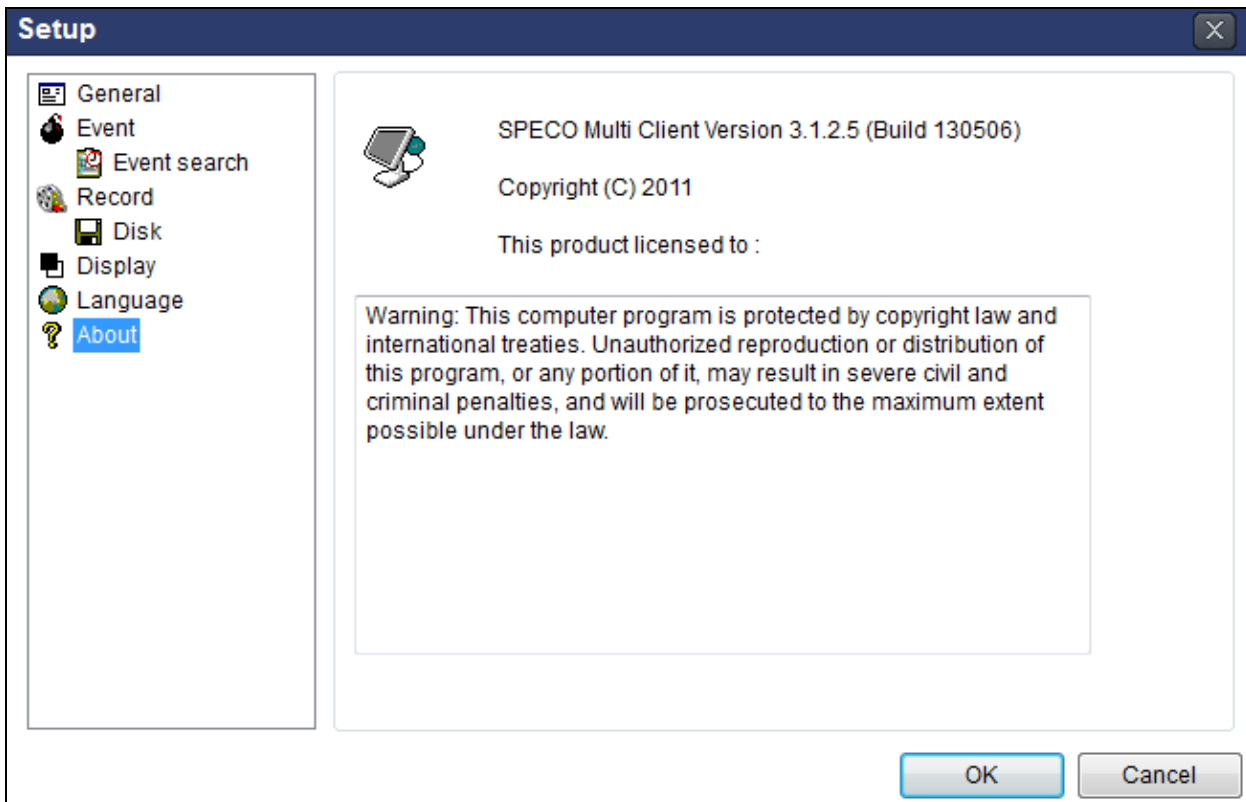

## 7-7. Remote Setup

The menu settings for the NS unit can be set over network.

Put the cursor of the mouse on the channel, which is connected to the site and right click on the mouse to open the submenu. Then the following window is displayed as below. Select the **REMOTE SETUP**.

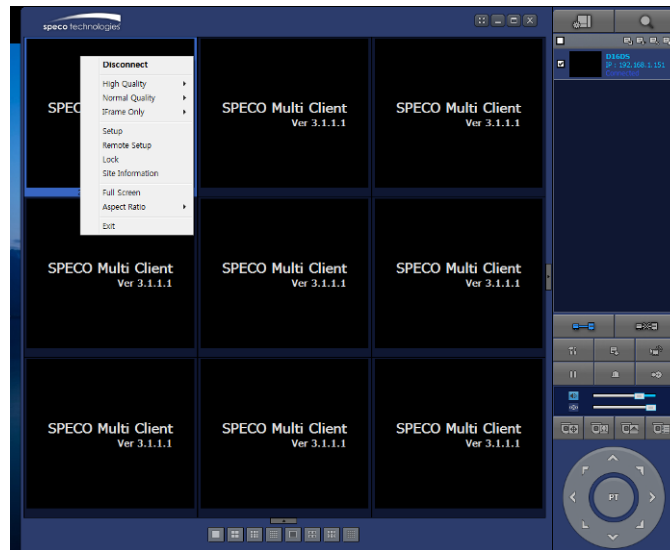

Then the setup window is displayed. The specified menu screen is displayed on the upper left of the screen. Enter the password of the NS when prompted. (NOTE: The default password is 1111)  
Setting is the same as with the NS menu setting. Refer to the corresponding pages for details on the setting items.



### NOTICE

Web Setup is prohibited when NS is in local Setup Menu.

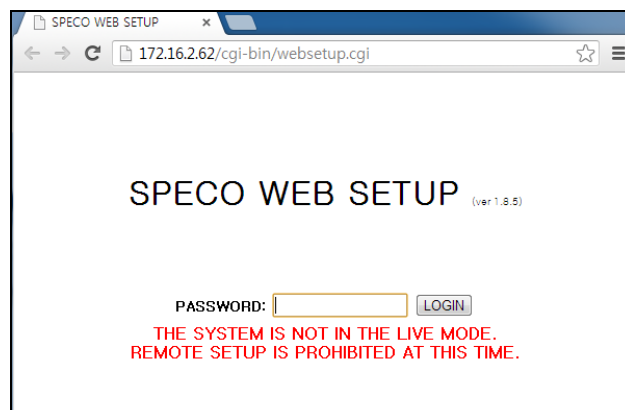

## 7-7-1. IP Camera

Select **IP Camera** to set system and time settings

IP CAMERA	SYSTEM	RECORD	DEVICE	DISPLAY	NETWORK	USER MANAGEMENT	STORAGE
UPGRADE INFORMATION							
CHANNEL	CH1						
VENDOR	ONSIP						
IP	demo-d1.okddns.com						
PORT	5445						
WEB PORT	80						
PROTOCOL	TCP						
ID	admin						
PASSWORD	1111						

## 7-7-2. System

Select **System** to set system and time settings.

IP CAMERA	SYSTEM	RECORD	DEVICE	DISPLAY	NETWORK	USER MANAGEMENT	STORAGE	UPGRADE
INFORMATION								
DATE DISPLAY FORMAT	MM/DD/YYYY							
CLIENT ACCESS	<input checked="" type="radio"/> ON <input type="radio"/> OFF							
NTP SETUP	ON							
PRIMARY SNTP SERVER	Pool.ntp.org							
SECONDARY SNTP SERVER	Time.nist.gov							
TIME ZONE	GMT -5:00 (Montreal/New York)							
CONNECTION MODE	TIME							
CONNECTION PERIOD	03:00 AM							
SEND EMAIL SETUP	OFF							
TRANSMISSION MODE	TEXT							
IP NOTIFICATION	OFF							
MAIL BY SENSOR	OFF							
MAIL BY MOTION	OFF							
MAIL BY DISCONNECTION	OFF							
MAIL BY S.M.A.R.T.	OFF							
MAIL BY STATUS	ON							
PERIOD	DAILY							
	FIRST	SUN	0 H					
SERVER TYPE	MANUAL							
MAIL SERVER								
MAIL PORT	25							
SECURE OPTION	NONE							
ID								
PASSWORD								
MAIL TO								
MAIL FROM								
UNIT NAME	NVR							
SYSTEM RESTART	SYSTEM RESTART							

- **DATE DISPLAY FORMAT:** Select the date display format.
- **CLIENT ACCESS:** Enable/Disable remote access through network client software.
- **NTP SETUP:** Sets whether to synchronize the time using NTP server or not.



- **Primary SNTP Server:** Input the NTP primary server address.
- **Secondary SNTP Server:** Input the NTP secondary server address.
- **Time Zone:** Select the time zone.
- **Connection Mode:** Select the connection mode to NTP time server.
- **SEND E-Mail SETUP:** Sets whether to enable/disable e-mail sending function.
  - **TRANSMISSION MODE:** Select the mail transmission mode (TEXT or VIDEO).
  - **IP NOTIFICATION:** Enable/disable sending e-mail when the IP address is changed.
  - **MAIL BY SENSOR:** Enable/disable sending e-mail reports when an alarm event is triggered.
  - **MAIL BY MOTION:** Enable/disable sending e-mail when the motion is detected.
  - **MAIL BY VIDEO LOSS:** Enable/disable sending e-mail when the video loss is detected.
  - **MAIL BY S.M.A.R.T.:** Enable/disable sending e-mail reports when S.M.A.R.T. is triggered
  - **MAIL BY STATUS:** Enable/disable sending periodical e-mail of the system status.
  - **MAIL PORT:** Mail port setting.
  - **SEURE OPTION:** Select a secure mail server connection. **(SSL or TLS)**
  - **MAIL TO:** Input the appropriate email address to enable sending e-mail reports
  - **MAIL SERVER:** Input the SMTP server name as well as the user ID and password.
  - **MAIL FROM (Return Mail Address):** Set the source e-mail address to be notified to the destination.
- **USER NAME:** Name the NS

### 7-7-3. Record

Select **RECORD** tab to set the recording conditions.

These settings apply to the specified channel only.

- Recording Setup
  - **RECORDING MODE:** CONTINUOUS, SCHEDULE, MOTION
  - **PRE RECORD:** Sets whether to perform or not pre recording.
  - **POST EVENT RECORD:** Sets the duration of the event recording.

- **AUDIO:** Sets whether to perform or not audio recording.
- **SCHEDULE:** Sets the schedule recording.

### 7-7-4. Device

Select **Device** to set device settings of the NS

#### SPECO WEB SETUP (ver 1.8.8)

The screenshot shows the 'DEVICE' configuration page in the SPECO WEB SETUP interface. The page is divided into several sections:

- ALARM-OUT:** A list of settings including SENSOR IN - LOCAL, SENSOR IN - IP CAM, MOTION ON, DISCONNECTION, HDD ERROR, and ALARM DURATION, each with a dropdown menu.
- BUZZER:** A dropdown menu set to 'HDD ERROR'.
- DIGITAL DETERRENT:** A section for setting a digital deterrent.
- FILE UPLOAD:** A section for uploading a file, with a 'Browse...' button and an 'UPLOAD' button.
- SCHEDULE:** A section for setting a schedule, including a 'CHANNEL' dropdown set to 'CH1' and a 'SOUND TYPE' dropdown set to 'NONE'. Below this is a grid for selecting days of the week (SUN to SAT) and hours (0 to 23).
- KEY TONE:** A section with radio buttons for 'ON' and 'OFF', with 'ON' selected.
- REMOTE CONTROLLER ID:** A dropdown menu set to '0'.
- SENSOR:** A dropdown menu set to '1'.
- TYPE:** A dropdown menu set to 'OFF'.
- IEEE 802.3afPSE STATUS:** A table showing power status for various ports.

PORT	STATUS	FAULT	VOLTAGE (V)	CURRENT (mA)	POWER (mW)
1	POWER DELIVERY	NO FAULT	16	333	5328
2	POWER DELIVERY	NO FAULT	17	2	34
3	POWER DELIVERY	NO FAULT	16	223	3568
4	POWER DELIVERY	NO FAULT	16	235	3760
5	POWER DELIVERY	NO FAULT	17	223	3791
6	POWER DELIVERY	NO FAULT	16	309	4944
7	POWER DELIVERY	NO FAULT	17	189	3213
8	SEARCHING	NO FAULT	0	0	0
TOTAL				1514	24638

- **ALARM OUT:** Set the sensor, motion, and video loss for triggering alarm relay. HDD Error and Video Loss can be set for triggering a beeping sound. The following settings can be changed to trigger an alarm output.
  - **SENSOR IN – LOCAL**
  - **SENSOR IN – IP CAM**
  - **MOTION ON**
  - **DISCONNECTION**
  - **HDD ERROR**
  - **ALARM DURATION**
- **BUZZER:** The buzzer can be set to go off upon the error selected.
- **DIGITAL DETERRENT:** The schedule of digital deterrent can be set and a sound file can be uploaded to the NS. To set up schedule, select **CHANNEL** > select **SOUND TYPE** > select Area.

- **CHANNEL:** Select the Channel to configure audio input
  - **AUDIO SOURCE:** Local Audio (RCA) or IP CAM Audio
- **KEYTONE:** Sets On or Off of Key Tone.
- **REMOTE CONTROLLER ID:** Sets an ID number of which remote control to receive commands.
- **SENSOR:** Select the type of each sensor.
- **IEEE 802.3af PSE Status:** a table showing the status of all PoE devices connected to the NSP.

### 7-7-5. Display

Select the **DISPLAY** tab to set the DISPLAY conditions.

IP CAMERA	SYSTEM	RECORD	DEVICE	DISPLAY	NETWORK	USER MANAGEMENT	STORAGE	UPGRADE
<b>INFORMATION</b>								
OSD								
CHANNEL NAME			<input checked="" type="radio"/> ON <input type="radio"/> OFF					
DISCONNECTION			<input checked="" type="radio"/> ON <input type="radio"/> OFF					
STATUS BAR / ICON			<input checked="" type="radio"/> ON <input type="radio"/> OFF					
IP ADDRESS / FPS			IP					
OSD CONTRAST			100					
MAIN MONITOR SEQUENCE			<input checked="" type="radio"/> ON <input type="radio"/> OFF					
SEQUENCE-DWELL TIME			3 SECOND(S)					
SITE			CH1					
NAME			CH1					
COVERT			OFF					

These settings apply to all channels.

- **OSD:** Sets whether to display or not date and time as well as channel number on the screen.
- **OSD CONTRAST:** Adjust the character contrast on the screen.
- **MAIN MONITOR SEQUENCE:** Setting for automatically switching the displayed video.
- **SEQUENCE DWELL TIME:** Sets the interval for automatically switching the screens.
- **SITE:** Name, Covert, Brightness, Contrast, Hue, Saturation

These settings apply to the specified channel only.

### 7-7-6. Network

IP CAMERA	SYSTEM	RECORD	DEVICE	DISPLAY	NETWORK	USER MANAGEMENT	STORAGE	UPGRADE
<b>INFORMATION</b>								
NETWORK TYPE								
				DHCP				
IP				172.16.2.62				
SUBNET MASK				255.255.0.0				
GATEWAY				172.16.1.254				
DNS (PRIMARY)				168.126.63.1				
DNS (SECONDARY)				168.126.63.2				
DDNS								
ENABLE DDNS				OFF				
HOST NAME				hostname				
SUBMIT/UPDATE				OFF				
ezDDNS				OFF				
NETWORK PORT				5445				
NETWORK AUDIO PORT				5446				
WEB PORT				80				

- **NETWORK TYPE ( *Cannot be altered remotely* )**
  - **STATIC:** The address setting mode is manual. Input IP, Gateway, Subnet Mask, and DNS IP.
  - **DHCP:** The address setting mode is automatic.
- **DDNS:** Set whether to use DDNS service or not
  - **HOST NAME:** Allows the user to setup a domain name manually
  - **SUMBIT/UPDATE:** Select ON to submit the settings
  - **ezDDNS:** Enable ezDDNS to register the host name automatically
- **NETWORK PORT:** When connecting multiple NSs to the network, set a unique port number.
- **NETWORK AUDIO PORT:** Display the network audio port (NETWORK PORT + 1).
- **WEB PORT:** Set a web server port number.

### 7-7-7. User Management

Select the **USER MANAGEMENT** tab to set the DISPLAY conditions.

The screenshot shows the USER MANAGEMENT tab with the following sections:

- INFORMATION** (selected tab)
- AUTHORITY SETUP** table:
 

	PASSWORD	SETUP	PB	PTZ	REC OFF	NETWORK
PASSWORD CHECK		<input checked="" type="checkbox"/>	<input checked="" type="checkbox"/>	<input checked="" type="checkbox"/>	<input checked="" type="checkbox"/>	<input checked="" type="checkbox"/>
ADMIN	****	<input checked="" type="checkbox"/>	<input checked="" type="checkbox"/>	<input checked="" type="checkbox"/>	<input checked="" type="checkbox"/>	<input checked="" type="checkbox"/>
USER1	****	<input checked="" type="checkbox"/>	<input checked="" type="checkbox"/>	<input checked="" type="checkbox"/>	<input checked="" type="checkbox"/>	<input checked="" type="checkbox"/>
USER2	****	<input checked="" type="checkbox"/>	<input checked="" type="checkbox"/>	<input checked="" type="checkbox"/>	<input checked="" type="checkbox"/>	<input checked="" type="checkbox"/>
USER3	****	<input checked="" type="checkbox"/>	<input checked="" type="checkbox"/>	<input checked="" type="checkbox"/>	<input checked="" type="checkbox"/>	<input checked="" type="checkbox"/>
- USER NAME SETUP**: USER1 (dropdown)
- NEW USER NAME**: USER1 (input field)
- PASSWORD SETUP**: ADMIN (dropdown)
- CHANGE**: KEEP (dropdown)
- NEW PASSWORD**: (input field)
- CONFIRM PASSWORD**: (input field)
- PLAYBACK AUTHORITY** table:
 

	1	2	3	4
ADMIN	<input checked="" type="checkbox"/>	<input checked="" type="checkbox"/>	<input checked="" type="checkbox"/>	<input checked="" type="checkbox"/>
USER1	<input checked="" type="checkbox"/>	<input checked="" type="checkbox"/>	<input checked="" type="checkbox"/>	<input checked="" type="checkbox"/>
USER2	<input checked="" type="checkbox"/>	<input checked="" type="checkbox"/>	<input checked="" type="checkbox"/>	<input checked="" type="checkbox"/>
USER3	<input checked="" type="checkbox"/>	<input checked="" type="checkbox"/>	<input checked="" type="checkbox"/>	<input checked="" type="checkbox"/>

- **AUTHORITY SETUP:** Select which users have access to each function, password check can be implemented for each function accessed.
- **USER NAME SETUP:** Select which Username to change
  - **NEW USER NAME:** Input the new username
- **PASSWORD SETUP:** Select Username to change Password
  - **CHANGE:** Select whether to KEEP or CHANGE the current password.
  - **NEW PASSWORD:** Input NEW Password if CHANGE was selected.
  - **CONFIRM PASSWORD:** Input NEW Password again to confirm.
- **PLAYBACK AUTHORITY:** User can select which users have access to which channels.

### 7-7-8. Storage

Select **Storage** to configure recording settings such as overwriting the hard disk and the setting a storage period for the recording data.

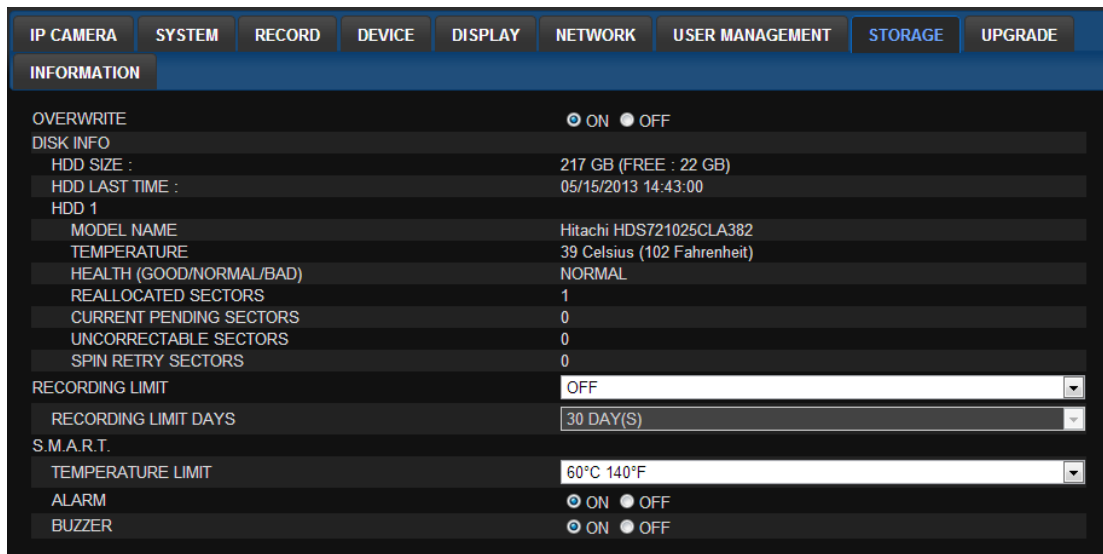

- **OVERWRITE:** Select on to continue recording by overwriting when the hard disk becomes full.
- **RECORD LIMIT:** Sets whether to limit or not the recording data storage period.
- **S.M.A.R.T.:** Sets the TEMPERATURE LIMIT of the Hard Disk to trigger the ALARM and the BUZZER.

### 7-7-9. Remote Upgrade

#### SPECO WEB SETUP (ver 1.8.8)

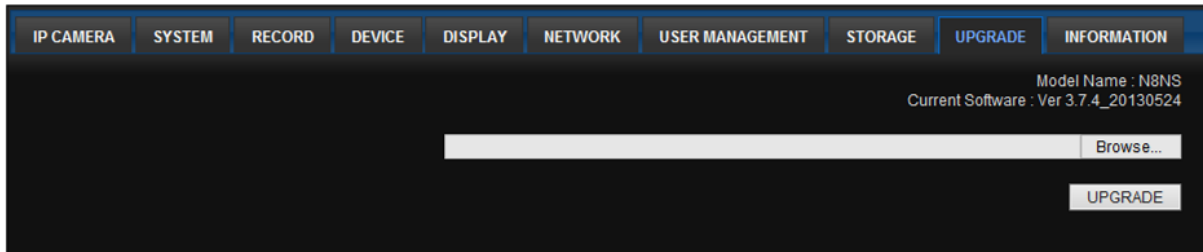

Shows the current Firmware version installed on NS.

- **Browse:** Select BROWSE to locate the firmware file.
- **Upgrade:** Select UPGRADE to upgrade the firmware of the NS.

### 7-7-10. Information

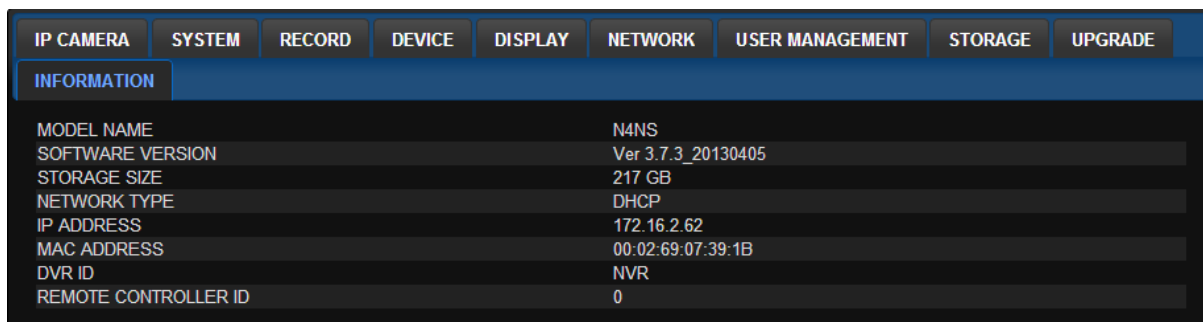

Displays general information about the NS.

## 7-8. Operation

### 7-8-1. Addition, Delete, and Modify of NS Sites

#### 7-8-1-1. Addition of Sites

1. Click  SITE ADDITION button. And then the following window will be displayed as below.

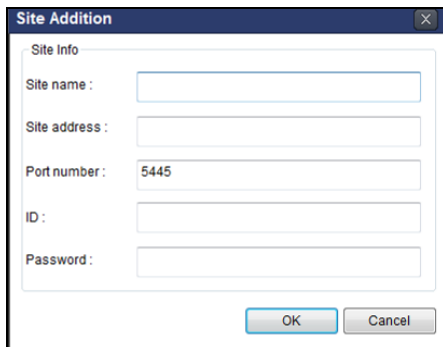

The 'Site Addition' dialog box contains the following fields and controls:

- Site name:
- Site address:
- Port number:
- ID:
- Password:
- OK button
- Cancel button

- **Site Name:** Input a name that properly describes a site.
  - **IP Address:** Input IP address (Public IP address of a router that NS is connected.) or Domain name
  - **Port Number: Default Port Number is “5445”.**
  - **ID:** Input ID of NS. **Default ID is “admin”.**
  - **Password:** Input network password of NS. **Default Password is “1111”.**
2. Click OK button. And then the registered site is added on the directory window.

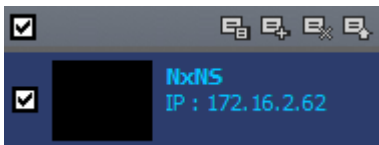

#### 7-8-1-2. Deleting a Site

1. Select the site/sites to delete from the directory window.

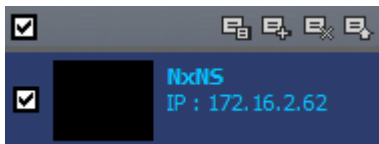

2. Click  SITE DELETE button. And then the selected site/sites is/are deleted.

### 7-8-1-3. Modify of Sites

1. Select the site/sites to modify from the directory window.

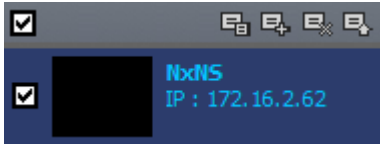

2. Click  NET FINDER button. And then the following window will be displayed as below.

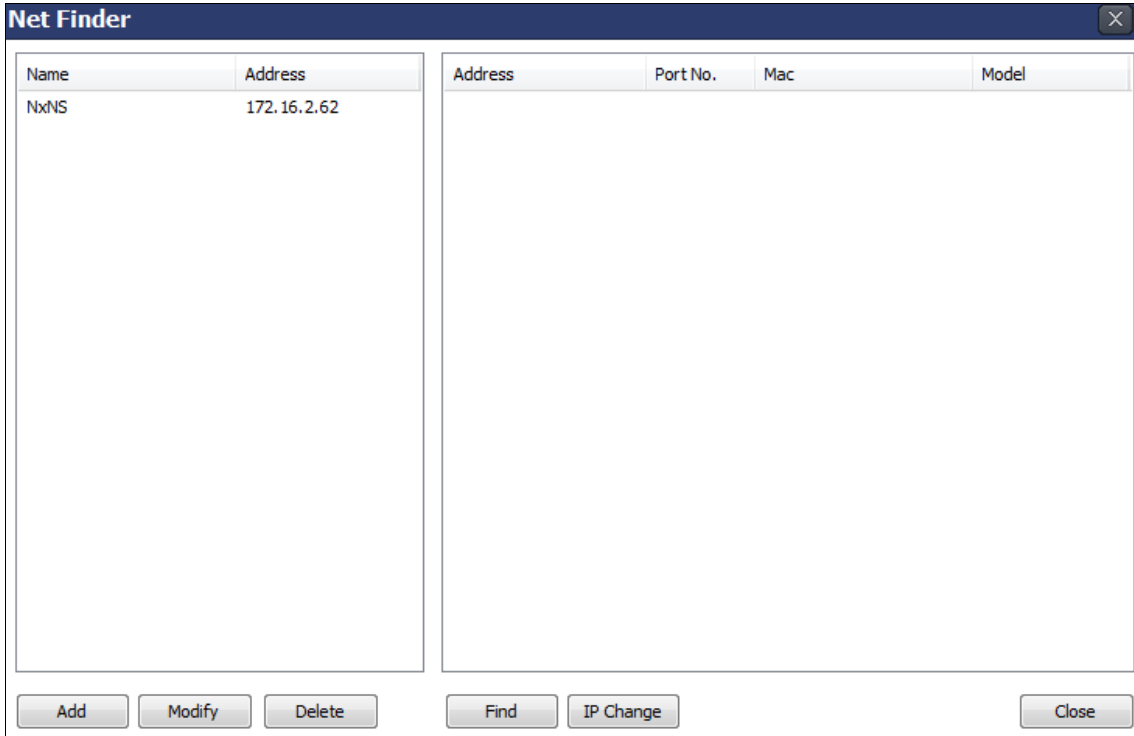

3. Click MODIFY button. And then the modified information is displayed as below.

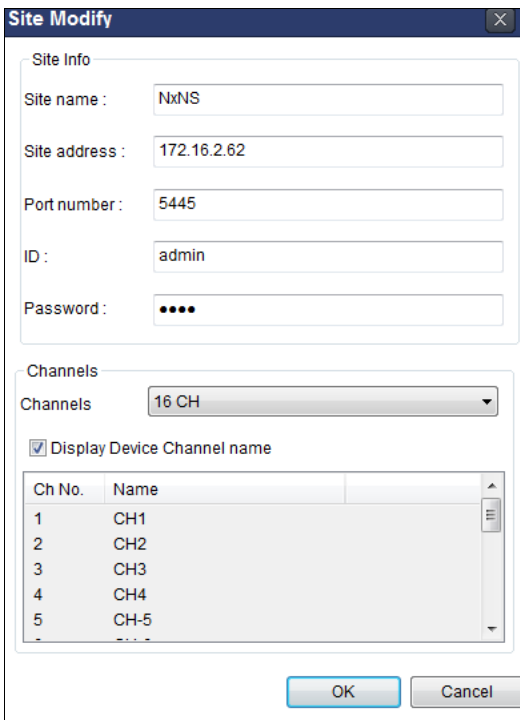

## 7-8-2. Connect and Disconnect

### 7-8-2-1. Connect

1. Select site/sites to connect from the directory window.

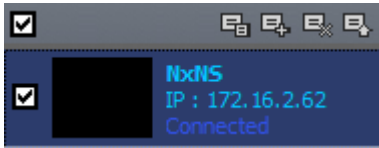

2. Click  CONNECT button, and then site/sites displays/display as connected.

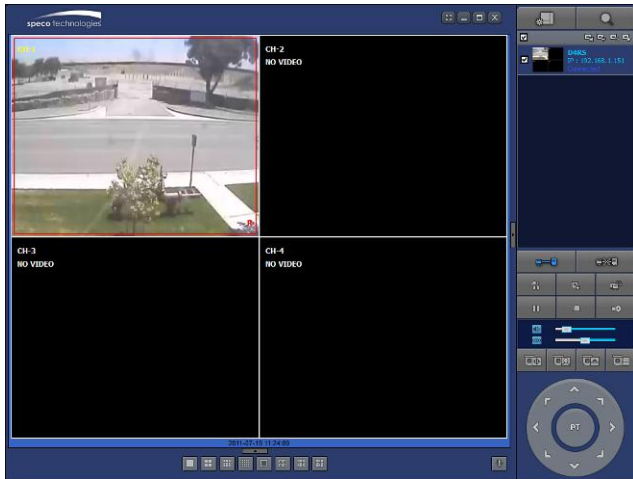

### 7-8-2-2. Disconnect

1. Select site/sites to disconnect from the directory window.

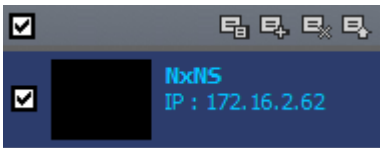

2. Click  DISCONNECT button, and then selected site/sites disconnected.

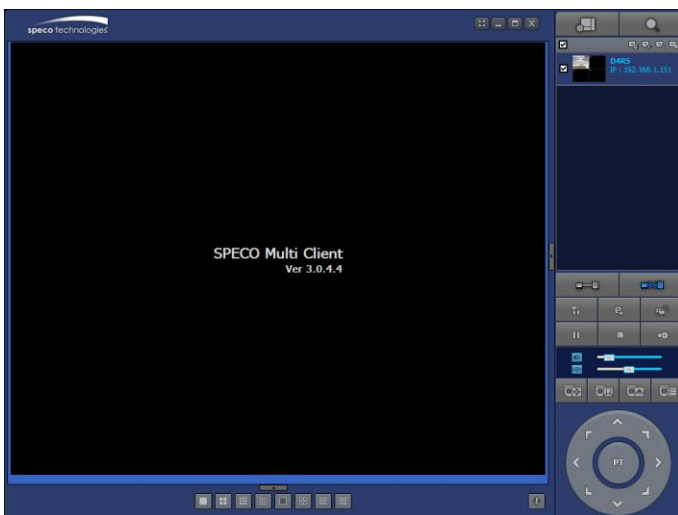



### 7-8-3. Still-image Capture During Live

1. Double-click a channel to capture from the display screen. (Otherwise all channels will be captured.)

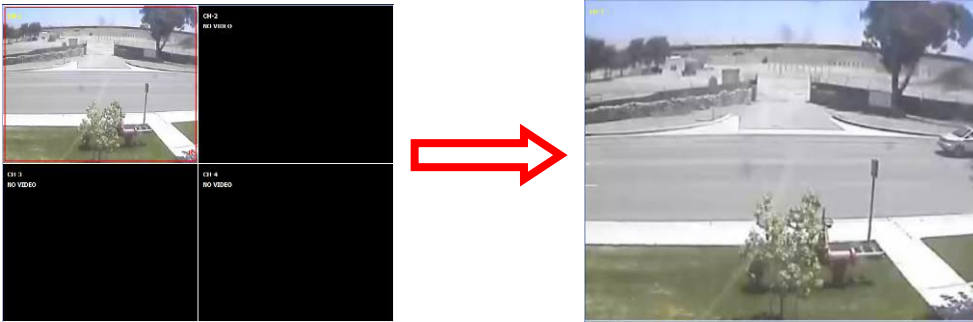

2. Click  CAPTURE button. And then a Capture window will be displayed as below.

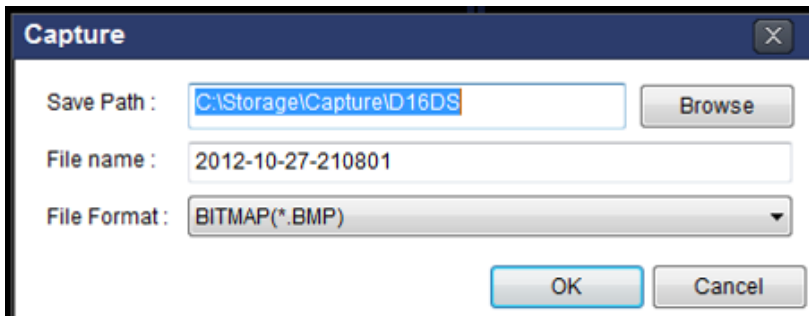

3. Set Save Path, File Name, and File Format. And then click OK button.

4. Still image is saved as set in Capture window.

### 7-8-4. Recording Video on Local PC During Live

1. Click  SETUP button. And then a setup window will be displayed as below.

2. Select Record and set the values.

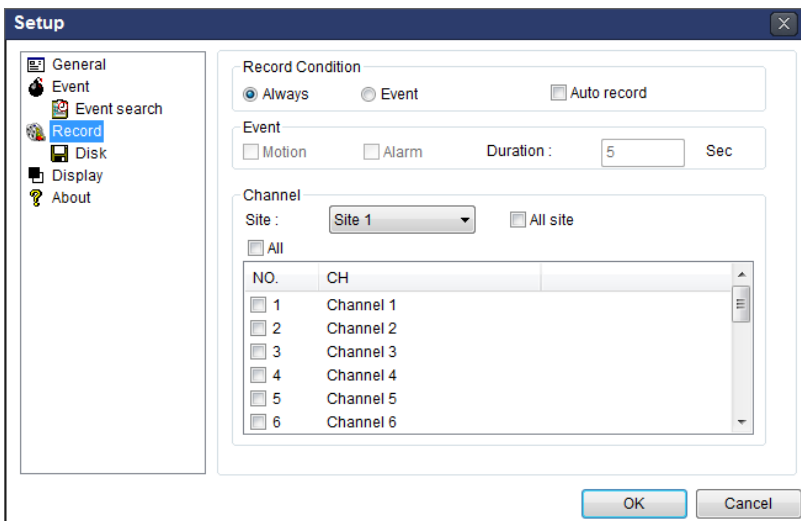

3. Select Disk and set the values.

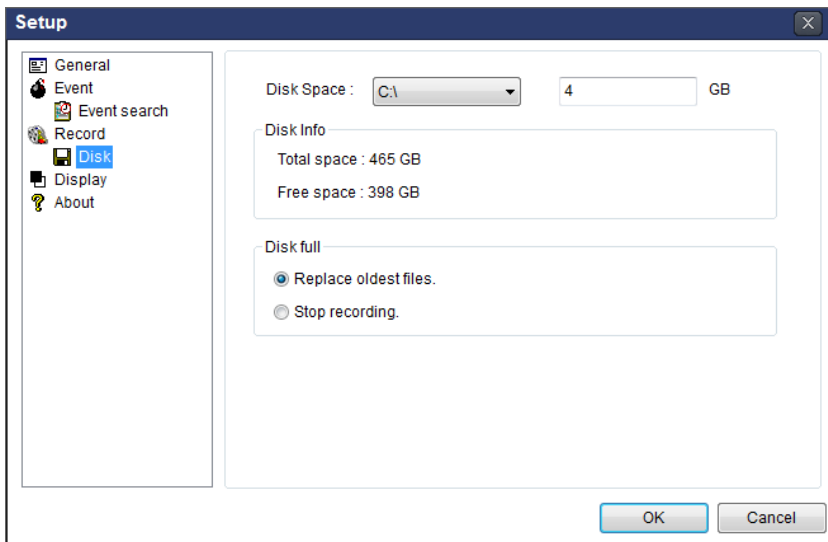

4. Click  RECORD ON button. And the color of button is changed.

5. Live video data is recorded as set in Record and Disk setup. These video data can be searched and play-backed with Local Playback.

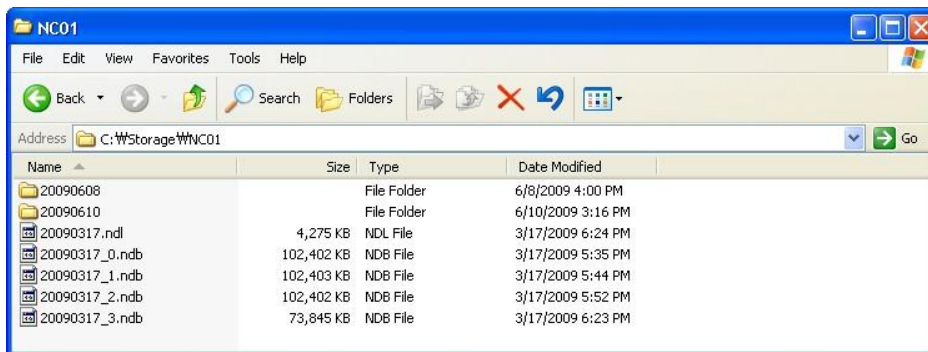

## 7-8-5. Local Playback and Remote Playback

### 7-8-5-1. Playback of Recorded Video on a Local PC

1. Click  LOCAL PLAYBACK. And then Playback Window will be displayed over the Live Window.

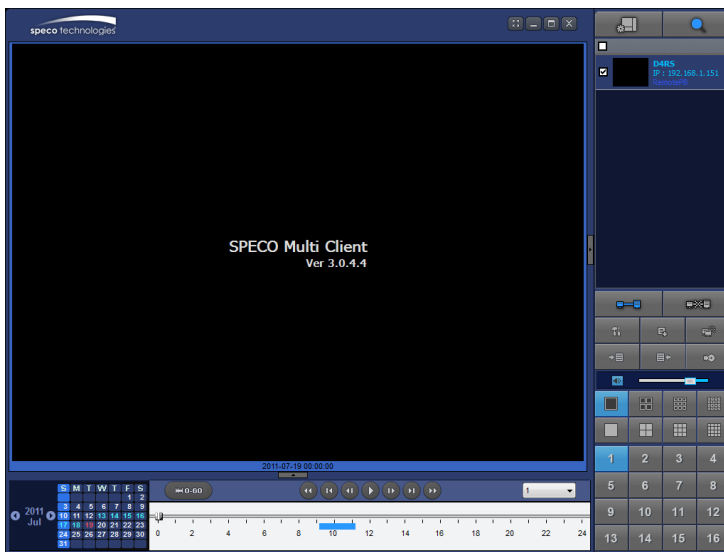

2. Select site/sites to connect from the directory window.

3. Click  CONNECT button. And then Green bar displays on Search calendar and timeline scale window.

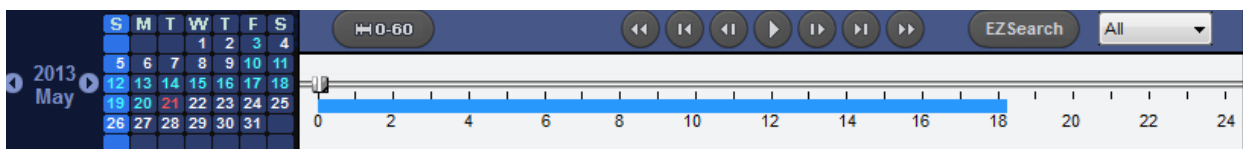

6. Move the marker on the timeline scale to where there is video data and press the PLAY button.

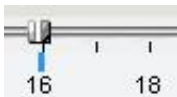

7. Video data that is recorded on local PC will be play-backed.

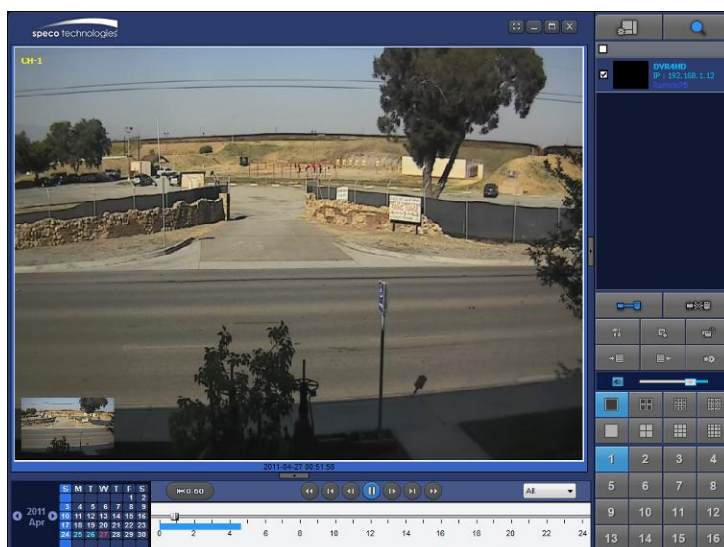

8. Use the mouse scroll to digitally zoom in and out from a single channel display.

## 7-8-5-2. Playback of Recorded Video on Remote NS

1. Click  REMOTE PLAYBACK. And then Playback Window will be displayed over the Live Window.

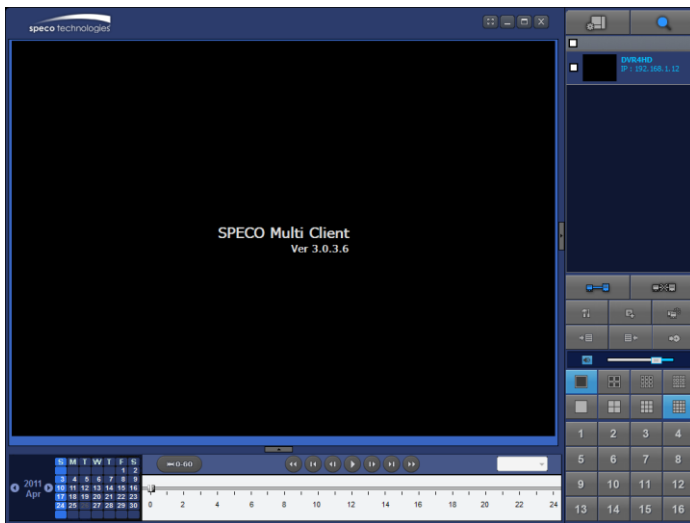

2. Select the site to connect from the directory window.

3. Click  CONNECT. And then Green bar displays on Search calendar and timeline scale window.

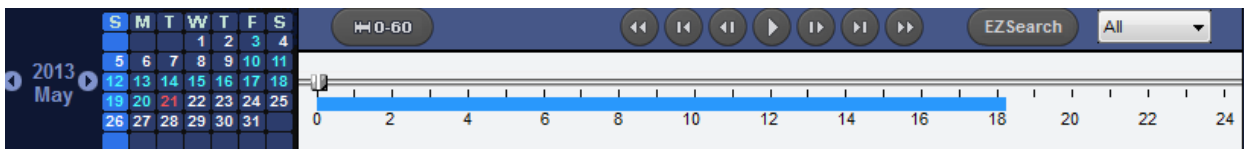

4. Move the marker on the timeline scale to where there is video data and press the PLAY button.

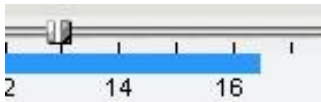

5. Video data that is recorded on the remote NS is play-backed.

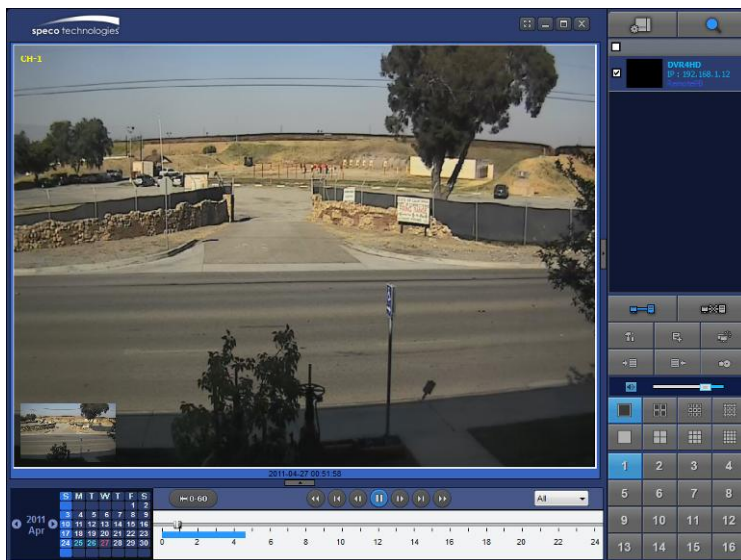

## 7-8-6. AVI Backup during Playback

You can back up the recorded videos in AVI format during playback.

1. Double-click the target channel to backup.
2. Select the beginning time by using the search calendar and timeline scale bar.

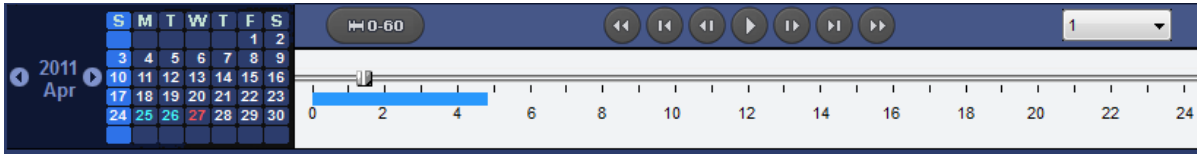

3. Click  EZCOPY START button on the timeline scale to select the beginning point of the backup.

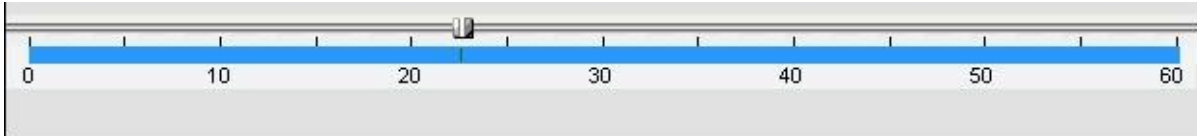

4. Click  EZCOPY END button on the timeline scale to select the ending point of the backup. Then, the selected starting point and the ending point on the timeline scale bar will be marked in green.

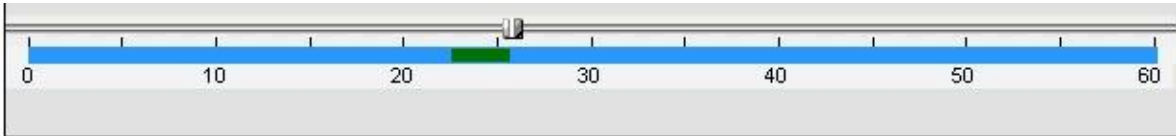

5. Click  BACKUP. And then the BACKUP window will be displayed as below.

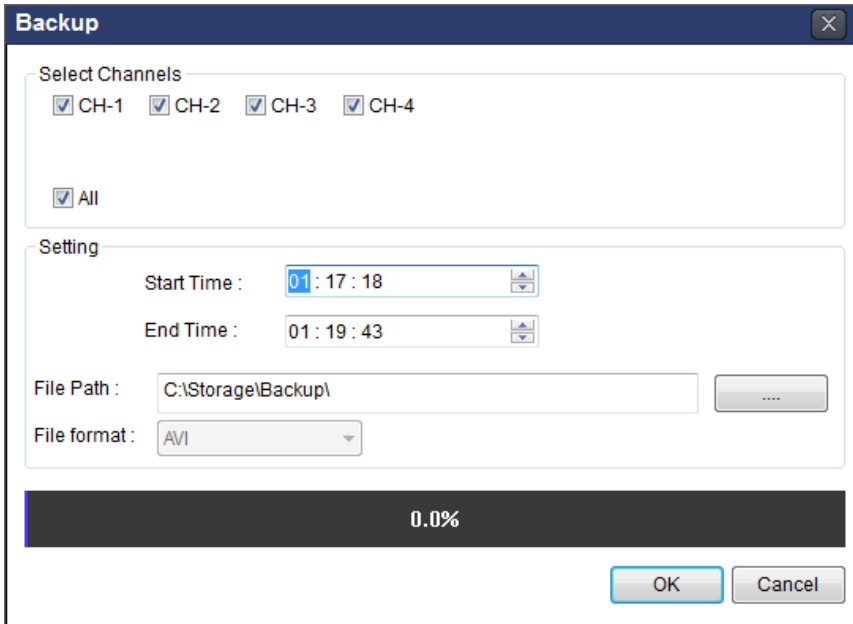

6. You can also set the beginning time and ending time on this window. After selecting a channel for backup, click the OK button. The backup will begin.

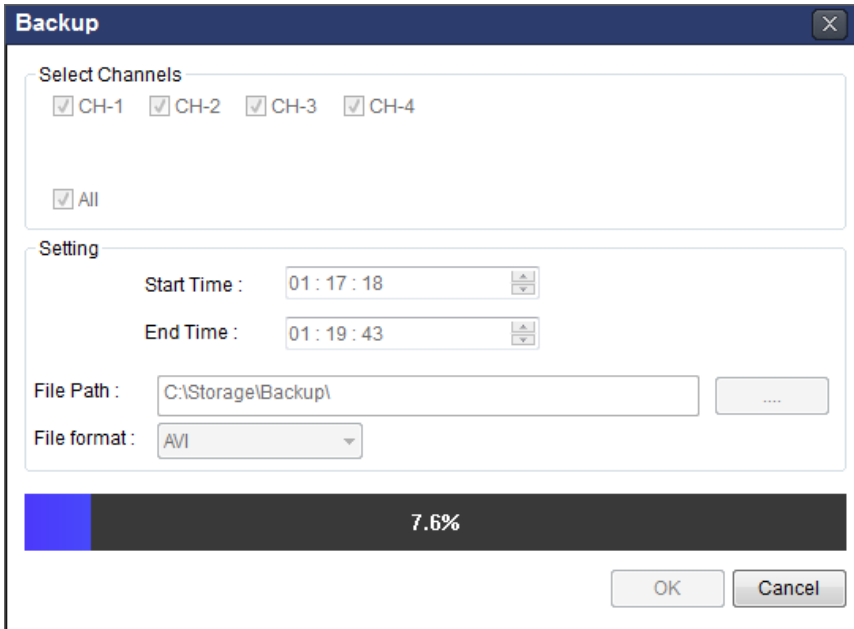

7. AVI video data is recorded as set in AVI Backup window. AVI format video can be played back by using Window Media Player™ or other media player that is compatible with AVI format video.

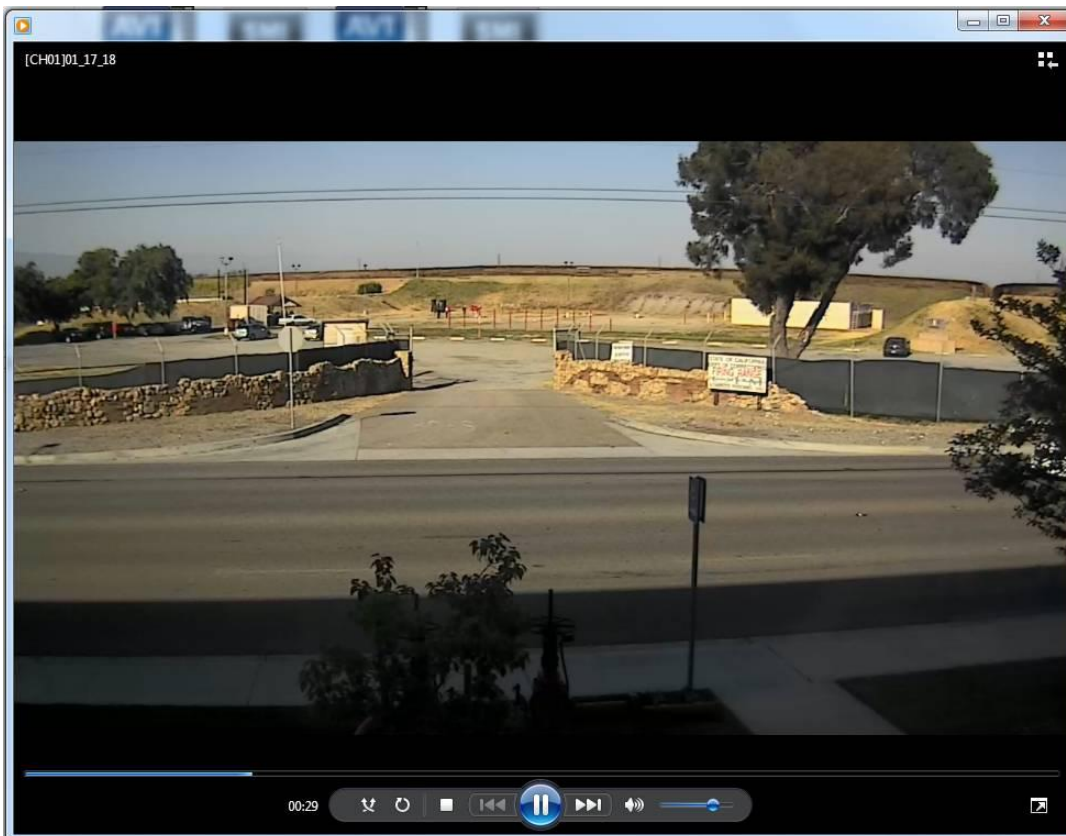

## 8. Network Access Using the Web-Browser Viewer

The NS provides a live remote monitoring feature by web-browser viewer. (NOTE: Web-Browser is only available for Internet Explorer)

1. Check the IP address of the NS from SETUP>SYSTEM>DESCRIPTION>IP ADDRESS or
2. Input the IP address or Domain name address that you pre-registered.



3. Click this bar. Then the dialog box is displayed.



4. Click "Install" to download and install the ActiveX control.

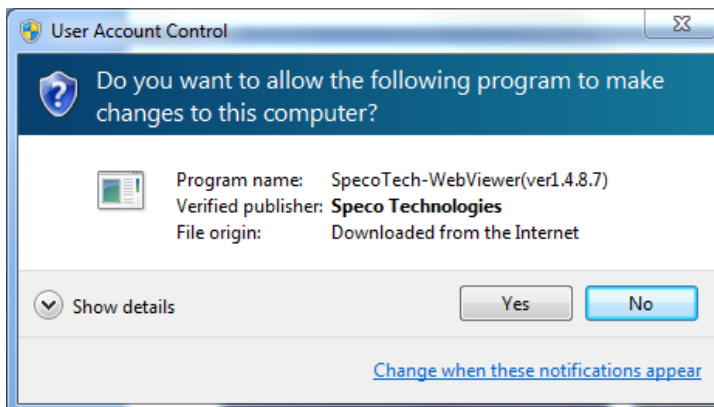

5. The Web Browser Viewer will be displayed as below after the ActiveX installation

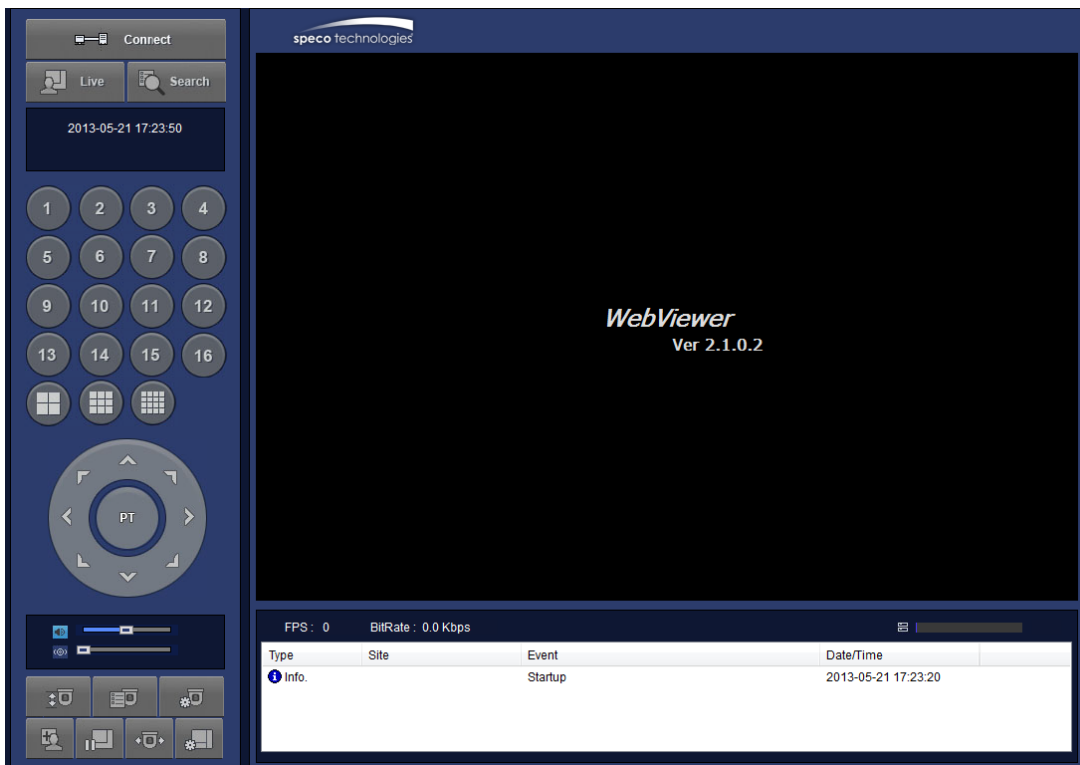

6. Click the CONNECT button on the Left upper corner of web-viewer. Then "Connect" dialog is displayed.

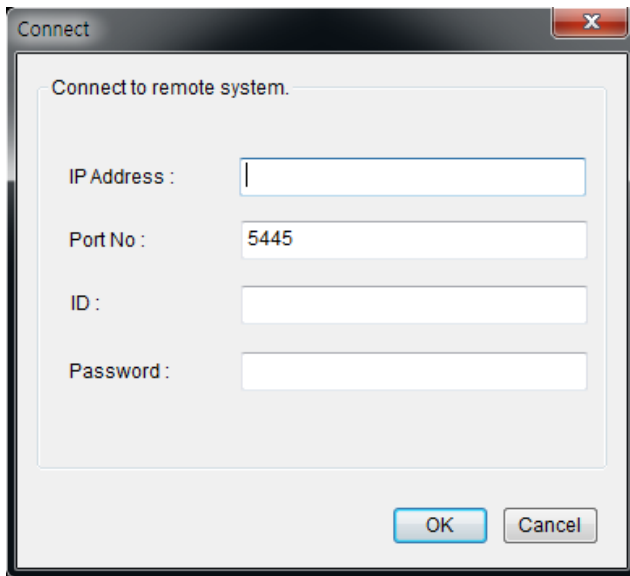

- **Site Name:** Input a name that properly describes a site.
  - **IP Address:** Input IP address (Public IP address of a router that NS is connected.) or Domain name
  - **Port Number: Default Port Number is “5445”.**
  - **ID:** Input ID of NS. **Default ID is “admin”.**
  - **Password:** Input network password of NS. **Default Password is “1111”.**
7. Then the cameras connected to the NS are displayed on the screen.
  8. Use mouse scroll to digitally zoom in and out from a single channel display.

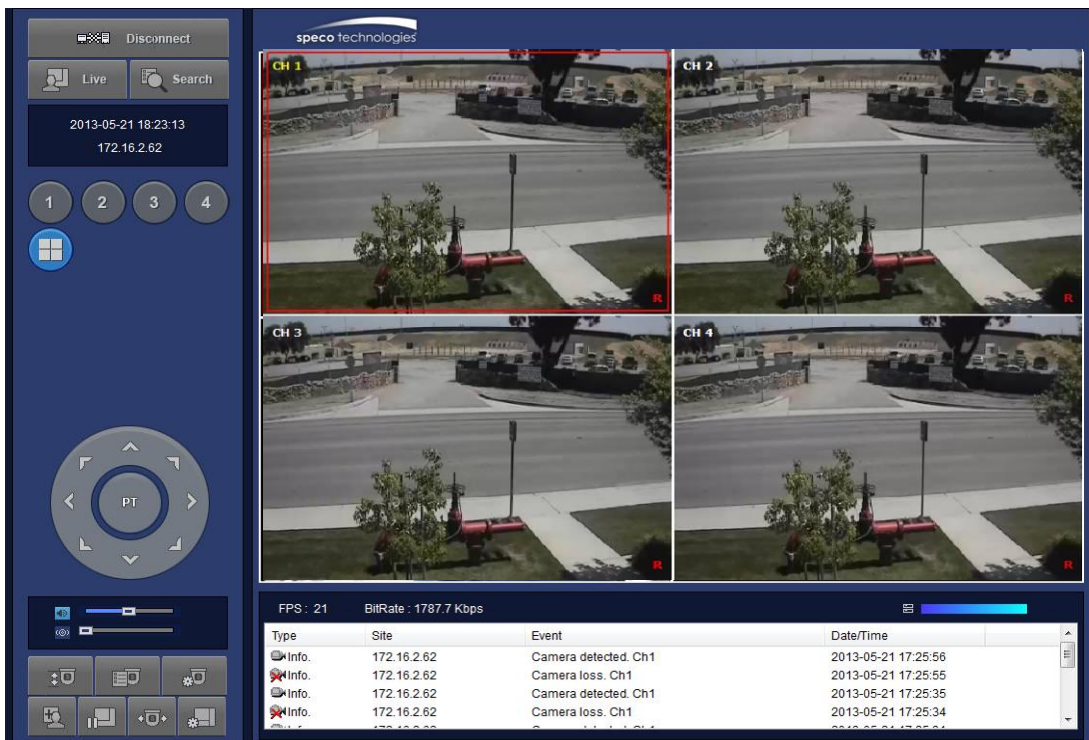



## 9. Network Access Using the Smart Phone Viewer



### Notice

Data Usage applied without Wi-Fi connection. Please check with your Phone Carrier.

### 9-1. App Viewer for iPhone

1. Enter the Apple iTunes Store.



2. Search “Speco Player” in the App Store.



### Notice

SPECO Player is for the NS, DS, RS, their Wall Mount versions and HD series.  
SPECO Player is not compatible with the CS/LS/PS/GS Models, the T Series (TH, TN or TL) or the PC Series.

### 9-1-1. Live

1. Open the installed “Speco Player” App and click  button to add a remote device.



2. Enter the site name, IP or DDNS address, Network Port number (default 5445), ID(default admin) and Password (default 1111). Then, click “Save” button.

Site Information	
Site:	D16DS
IP/DNS:	192.168.1.2
Port:	5445
ID:	admin
Password:	****

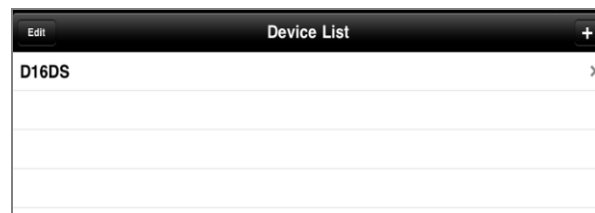

\* Note: Network Port and Web Port must be forwarded before adding a new site.

3. Select a registered device and select LIVE. Then click “CONNECT” button.

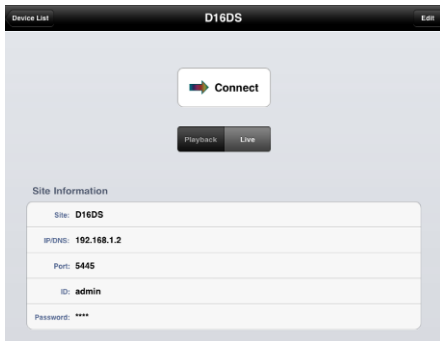

- The app will display the selected channel(s). Double tap the channel screen to switch 1 channel display to 4, 8, 10, 16 channels split display depending on the NS.



- To select the display mode(1, 4, 9, 10 or 16 split display), tap the arrow menus button



- Drag and drop channels  
Touch and drag one channel to the other channel to swap the channel location. To swap the channel, drag a channel to another channel.
- Digital Zoom In-Out  
Double tap on the desired channel to view in 1channel mode. Then use the iPhone zoom feature using two fingers to pinch the screen to zoom in or out on the video image. User can also move the zoomed image around by touching the desired spot and dragging the zoom image.

## 9-1-2.PTZ Control

To control the PTZ functions of the camera, tap the menu button. Then PTZ menu icons will display. Using the PTZ icon on the screen, control PTZF control.



## 9-1-3. Playback

1. Select Mode as 'Playback'  and click 'CONNECT' button. Then select Date & Time and click PLAY button.

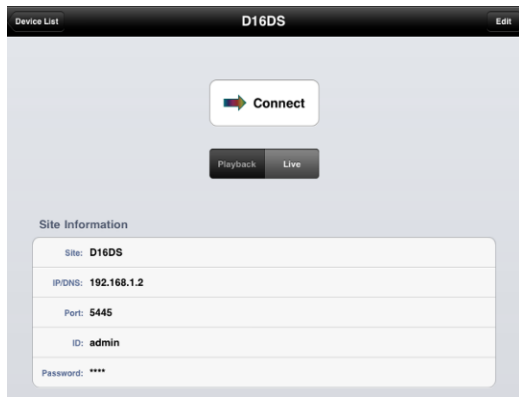

2. The app will display the selected channel(s). Double tap the channel screen to switch 1 channel display to 4, 8, 10, 16 channels split display depending on the NS.

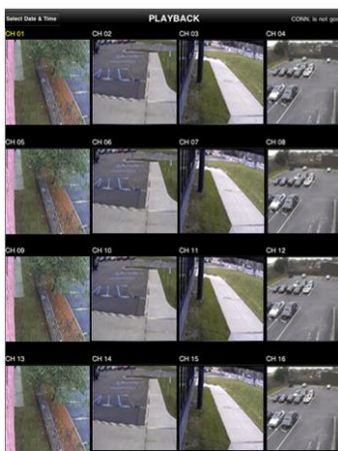

3. Tap the menu button. Then Playback menu icons will display.



## 9-2. App Viewer for Android Phone

1. Enter the Android Market.



2. Search “Speco Player” in the Android Market and install the “Speco Player” app.



### Notice

SPECO Player is for the DS, RS, WRS and HD series NSs. SPECO VIEWER is not compatible with the T Series NS's (TH, TN or TL) or the PC Series NS's.

### 9-2-1. Live

1. Open the installed “Speco Player” App and select the Live Preview. Then click the menu button of the phone to add a remote device.
2. Select the registered device and select LIVE VIEW and select up to 4 channels to monitor. Then click START button.

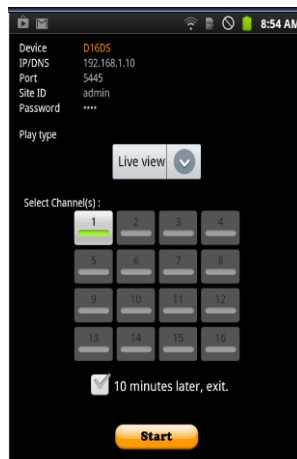

3. The app will display the selected channel(s). Double tap the channel screen to switch 1 channel display to 4 channels split display.

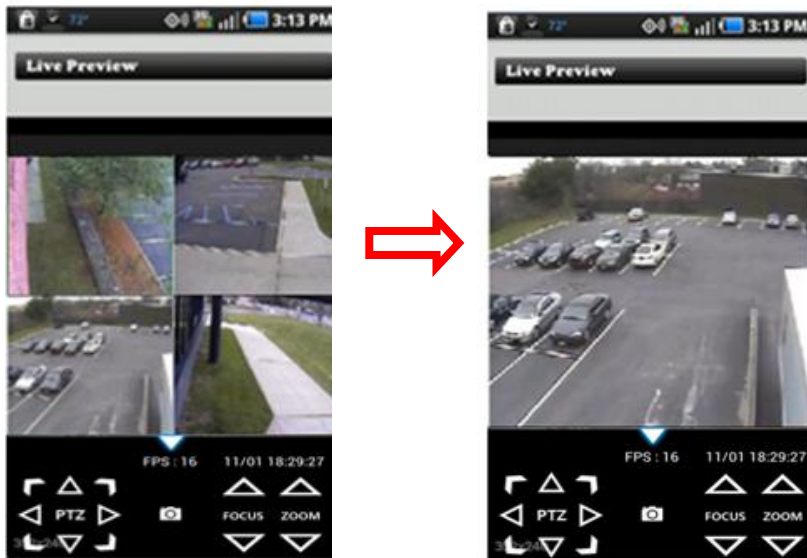

## 9-2-2. Playback

1. Select the registered device and select PLAYBACK and select up to 4 channels to search. Then click START button.
2. The app will display the selected channel(s). Double tap the channel screen to switch 1 channel display to 4 channels split display.

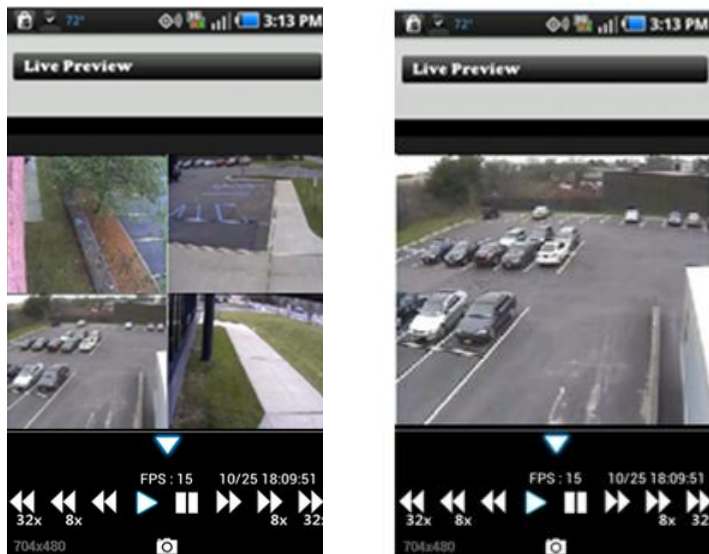

### 9-2-3. PTZ Control

To control the PTZ function of the camera, tap the channel screen, then the channel name will be highlighted in Yellow. Using the PTZ menu icons on the screen, control PTZF.



## APPENDIX: Network Connection - LAN

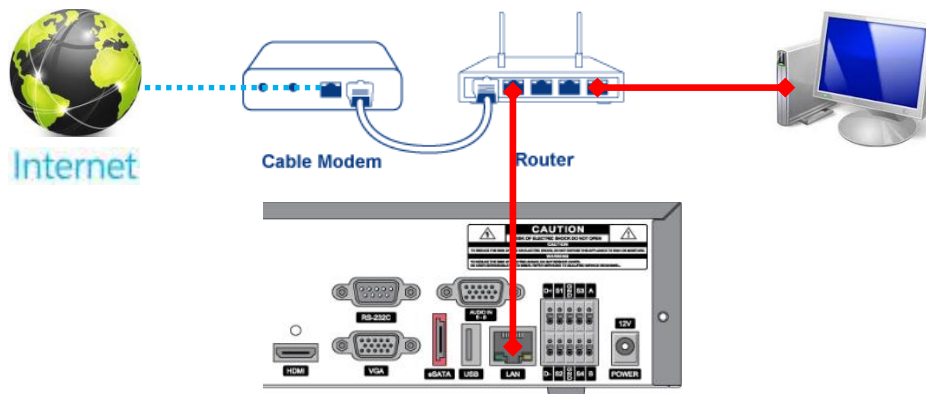

1. Install the network client software from the supplied CD.
2. Check the IP address from SETUP > SYSTEM > DESCRIPTION or SETUP > NETWORK of NS.

MODEL NAME	N4NS
SOFTWARE VERSION	Ver 3.7.3_20130405
STORAGE SIZE	217 GB
NETWORK TYPE	DHCP
IP ADDRESS	172.16.2.62
MAC ADDRESS	00:02:69:07:39:1B
DDNS STATUS	DDNS OFF
UNIT NAME	NVR
REMOTE CONTROLLER ID	0

OK

3. Run the network client software.

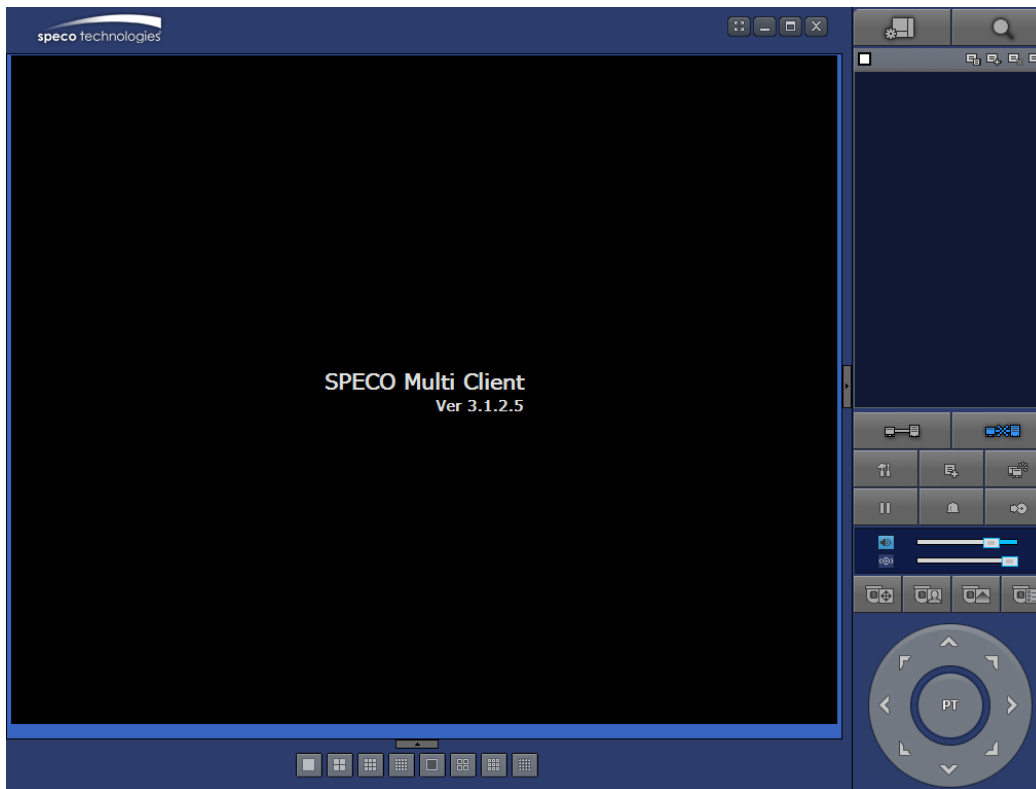

**Site Addition** [X]

Site Info

Site name :

Site address :

Port number :

ID :

Password :

[OK] [Cancel]

4. Input Site Name, Site Address (IP address), Port Number, and Password on the connect window.

- **Site Name:** Input a name that properly describes a site.
- **IP Address:** Input IP address
- **Port Number: Default Port Number is “5445”.**
- **ID:** Input ID of NS. **Default ID is “admin”.**
- **Password:** Input network password of NS. **Default Password is “1111”.**

5. Select a site by checking the box, and Press  button to connect to the site.

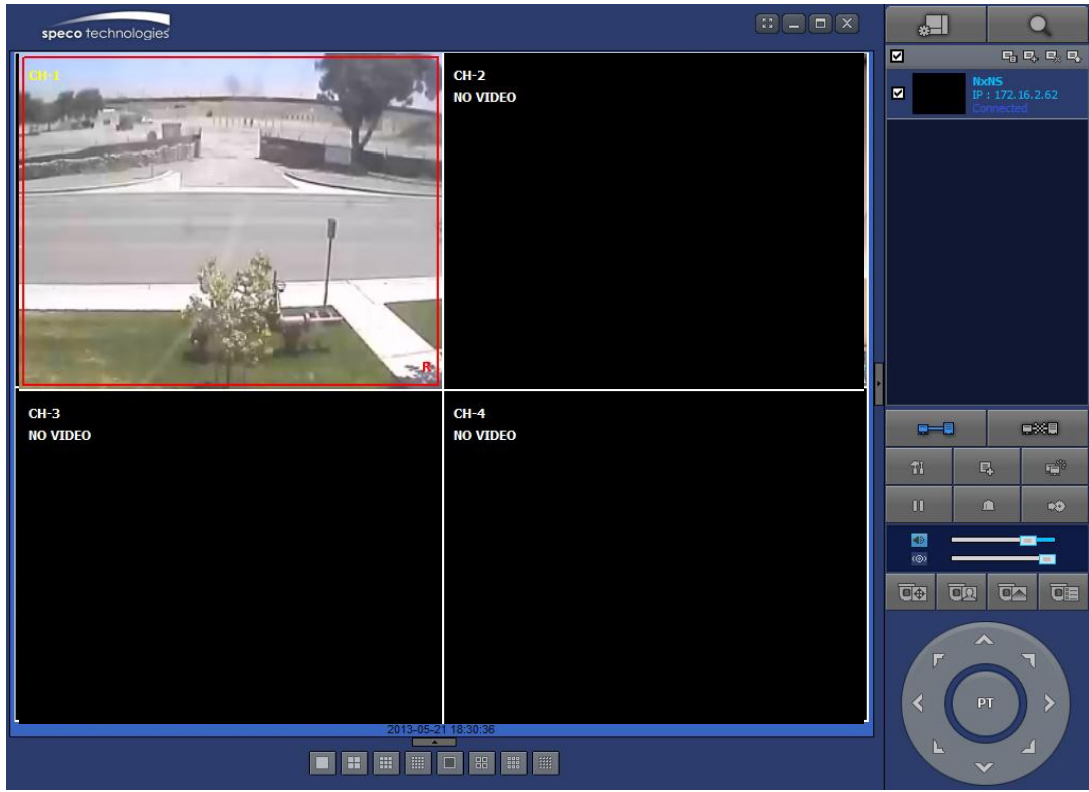



## APPENDIX: Network Connection – Internet and DDNS

Dynamic Domain Name System (DDNS) allows a domain name to be constantly synchronized with a dynamic IP address. A current dynamic IP address is being associated with a static domain name.

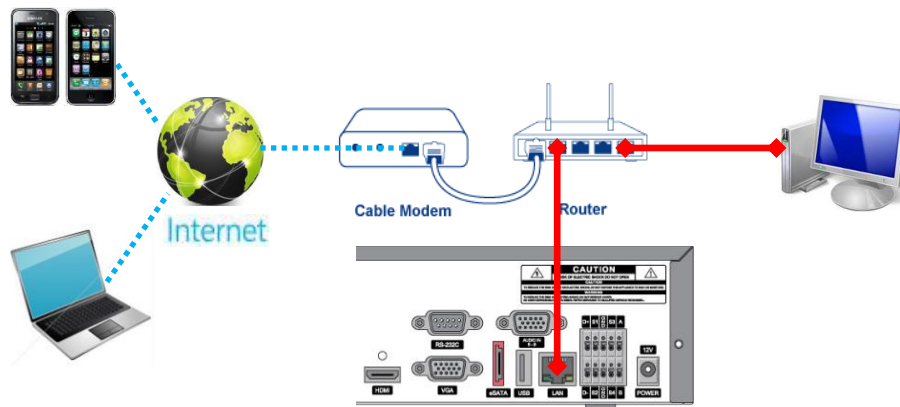

1. Go to SETUP>NETWORK>DDNS and set the DDNS SERVER to ON.

ENABLE DDNS	ON
HOST NAME	hostname
SUBMIT/UPDATE	OFF
ezDDNS	OFF
<b>APPLY</b> <b>CLOSE</b>	

If you set **ezDDNS** to ON, the host name is automatically generated and registered.

2. Go to SETUP>NETWORK>DDNS>HOST NAME. Manually enter a domain name using the virtual keyboard and click ENTER button.

HOST NAME	hostname														
~	1	2	3	4	5	6	7	8	9	0	=	←			
	q	w	e	r	t	y	u	i	o	p	[	]			
CAPS	a	s	d	f	g	h	j	k	l	;	'	ENTER			
SHIFT	z	x	c	v	b	n	m	,	.	/	SHIFT				
CLEAR	SPACE										CLOSE				

3. When a manual host name is completed, Go to SETUP>NETWORK>DDNS>SUBMIT/UPDATE and select ON to submit the settings on the SPECODD DNS.

Once the setting is completed, the DDNS address will be:

<http://hostname.ddns.specoddns.net>

For example, if you enter the host name as "NS", then the address will be:

<http://NS.ddns.specoddns.net>

- When DDNS setting is done, click the APPLY button. Otherwise DDNS setting will not be applied.
- When you exit SETUP menu, DDNS NOTIFY window will pop up.

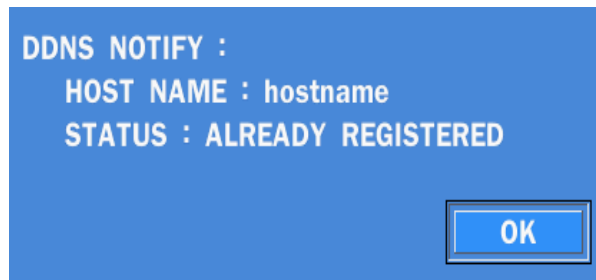
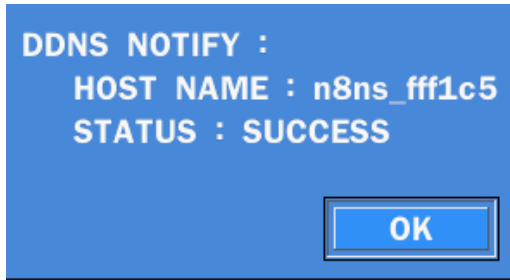

- DDNS registration status can be checked from SYSTEM INFORMATION or SETUP>SYSTEM>DESCRIPTION>DDNS STATUS

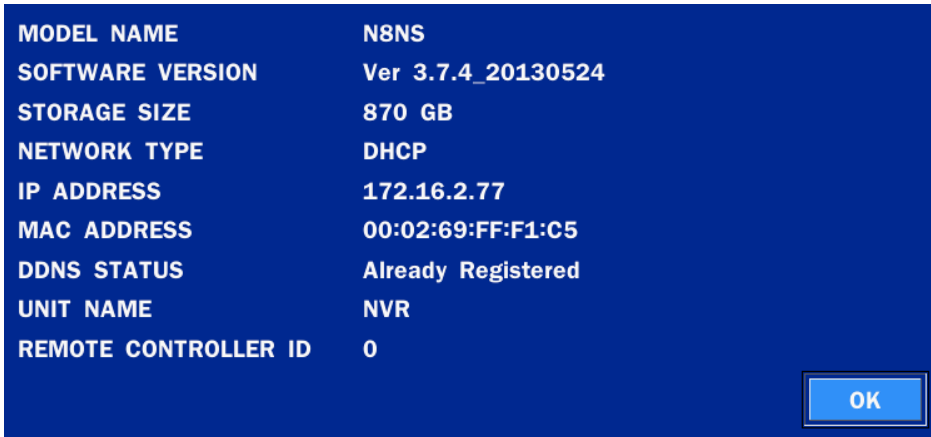

- Check the NETWORK PORT (Default: 5445), WEB PORT (Default: 80), and the IP Address of the NS from SETUP>NETWORK.

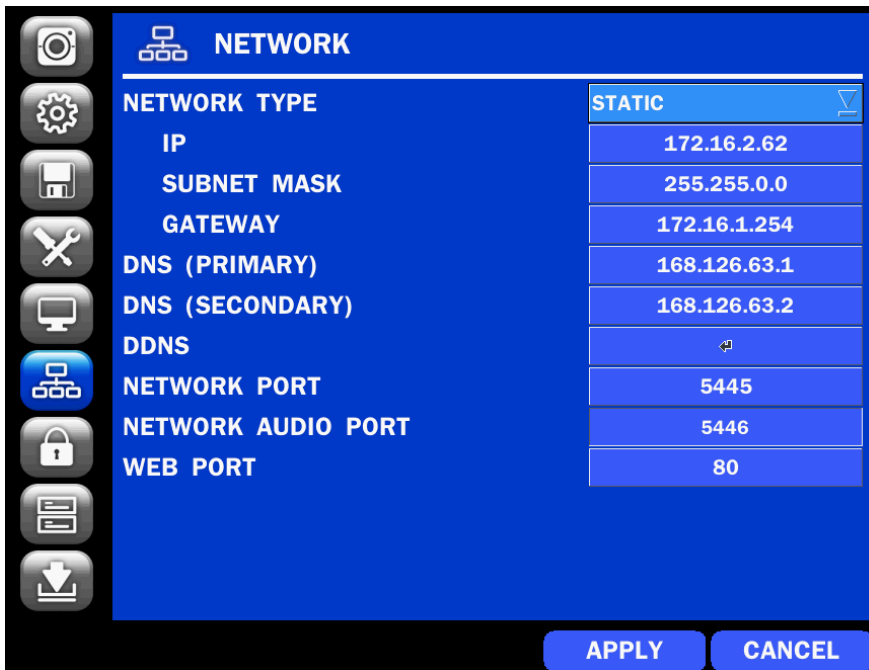

- Port forward the NETWORK PORT (Default: 5445) and WEB PORT (Default: 80) of the private IP Address of the NS on the network router.



Please refer to the user manual and guide for the detailed steps for port forwarding for specific router model.

6. Run the network client software.

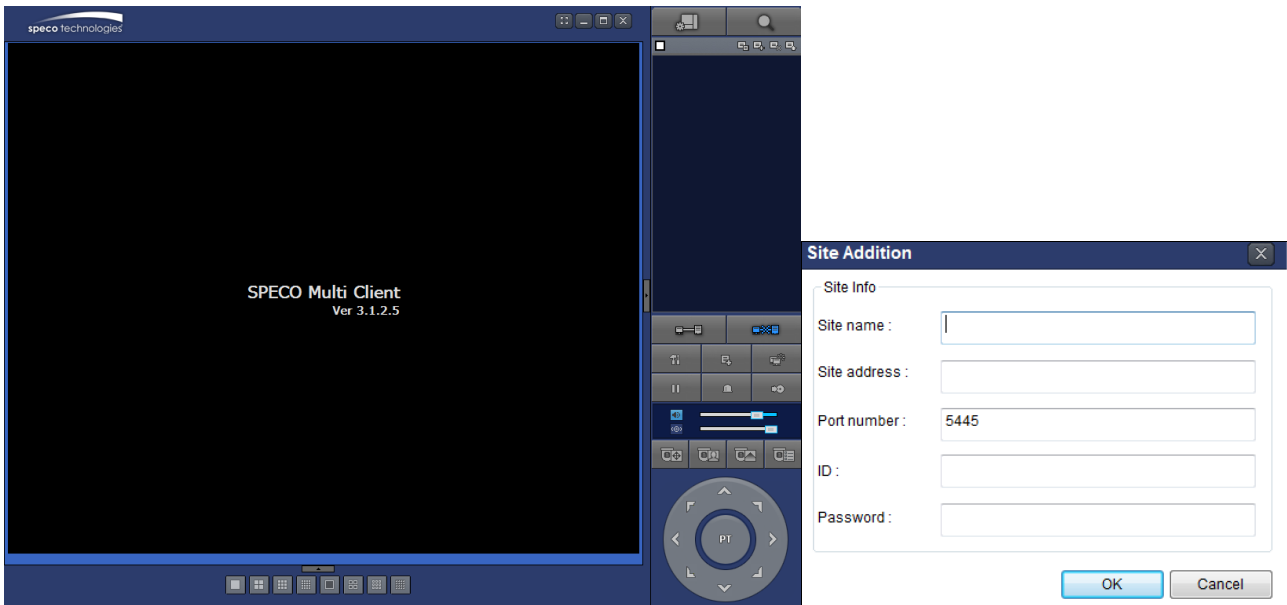

7. Input Site Name, Site Address (IP address), Port No., and Password on the connect window.

- **Site Name:** Input a name that properly describes a site.
- **IP Address:** Domain name or Public IP address of a router that NS is connected.
- **Port Number: Default Port Number is “5445”.**
- **ID:** Input ID of NS. **Default ID is “admin”.**
- **Password:** Input network password of NS. **Default Password is “1111”.**

8. And select the OK button. Then, press  button after checking the left check box.

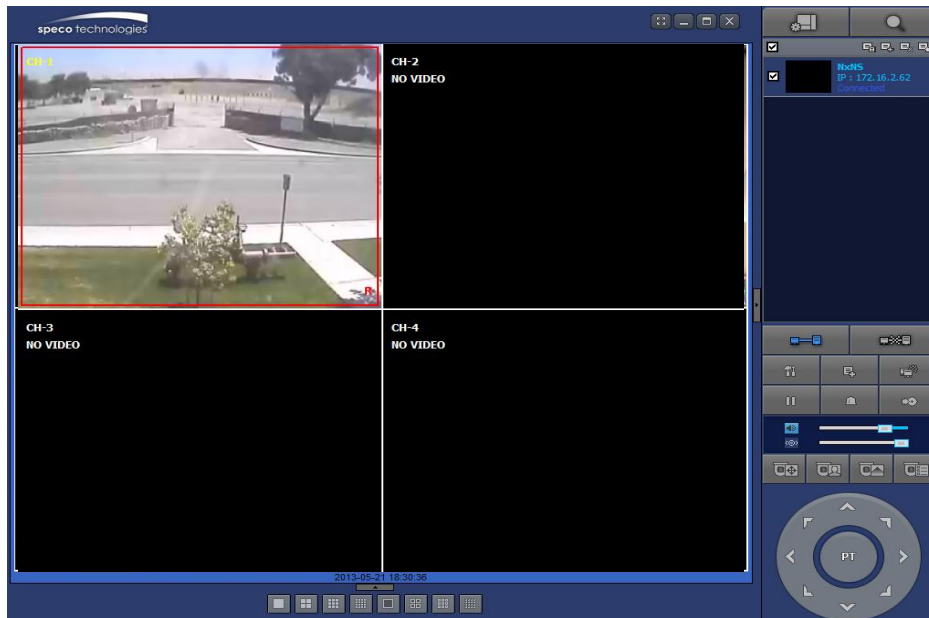

## APPENDIX: E-SATA CONNECTION



**Please read the following instructions before using the E-SATA port.**

**Failure to do so may cause serious damage to the recorded video.**

**SPECO is not responsible for data loss caused by improper usage.**

- Use **ONLY** a new HDD or a HDD that is approved for the unit.
- Turn off the NS before plugging the E-SATA HDD.
- **DO NOT** disconnect the E-SATA port while the NS power is on.
- The purpose of the E-SATA port is to extend recording capacity.
- Once connected, **DO NOT** remove or disconnect the E-SATA port from the NS.
- The E-SATA port is does not support the hot swappable function.