

# SPARE PARTS CATALOG

## CLASSIC 10



**MOVINCOOL®**  
THE #1 SPOT COOLING SOLUTION

DocID: 00G00067EA

# Table of Contents

No.	UNIT PART NUMBER	PRODUCTION PERIOD	REFRIGERANT	SECTION	ISSUE DATE (mm/'yy)
1	484000-4280	FROM February 2011 (0211) TO Present	R410A	Page 3 ~ 13 SP0066-00	09/'11
2	484000-4070	FROM January 2009 (0109) TO December 2010 (1210)	R410A	Page 15 ~ 25 SP0042-02	09/'11
3	484000-3870	FROM January 2008 (0108) TO December 2008 (1208)	R22	Page 27 ~ 37 SP0041-02	09/'11
4	484000-3610 LA484000-3441	FROM April 2005 (0405) TO December 2007 (1207)	R22	Page 39 ~ 51 SP0040-02	09/'11
5	484000-1222	FROM June 1993 (0693) TO March 2005 (0305)	R22	Page 53 ~ 67 SP0039-02	09/'11

© 2011 DENSO SALES CALIFORNIA, INC.

All rights reserved. This book may not be reproduced or copied, in whole or in part, without the written permission of the publisher. DENSO SALES CALIFORNIA, INC. reserves the right to make changes without prior notice. MovinCool®, Office Pro® and SpotCool® are registered trademarks of DENSO Corporation.

# **CLASSIC 10**

Unit Part No: 484000-4280

Production Period: From February 2011 (0211)  
To Present

# CLASSIC 10

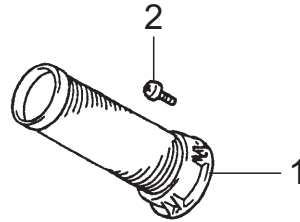
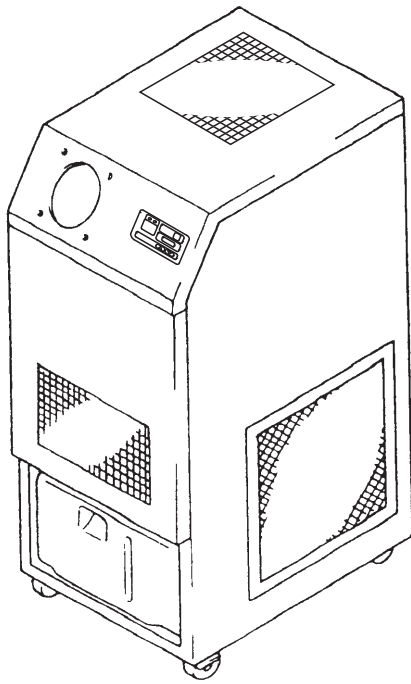

**CLASSIC 10**

---

<b>ILL. NO.</b>	<b>DESCRIPTION</b>	<b>PART NO.</b>	<b>QTY.</b>	<b>MODIFICA- TION DATE (mm/'yy)</b>	<b>REMARKS</b>
	Air Conditioner Assy				
1	Duct Assy	484350-0111	1		
2	Screw, w/Washer	91370-06121	4		M6, L12

# CLASSIC 10

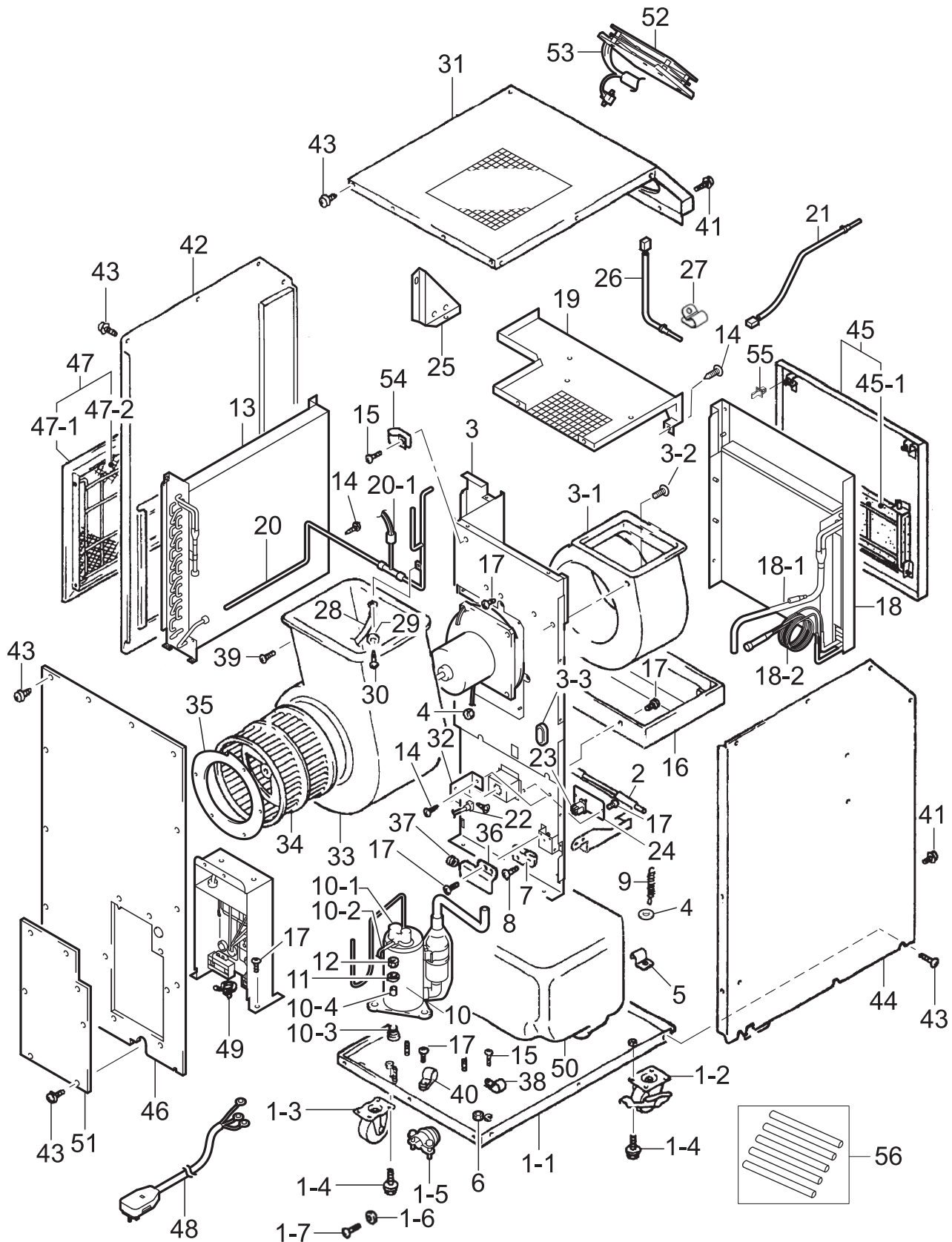

ILL. NO.	DESCRIPTION	PART NO.	QTY.	MODIFICATION DATE (mm/'yy)	REMARKS
	Unit Assy				
1	Frame Assy				
1-1	Frame Sub-Assy, Bottom				No Supply
1-2	Roller	484702-0450	2		w/Lock
1-3	Roller	484702-0460	2		No Lock
1-4	Bolt, w/Washer	91510-08141	8		M8, L14
1-5	Connector	479748-0020	1		
1-6	Washer, Plate	90201-06400	1		For Ground
1-7	Screw	90051-06120	1		M6, L12, For Ground
2	Frame Sub-Assy	484310-5331	1		
3	Frame Assy, Center				No Supply
3-1	Casing	484260-0540	1		w/ILL.3-1~3-3
3-2	Screw, w/Washer	949006-5850	4		M4, L10
3-3	Grommet	484926-1010	1		
4	Nut	949056-1430	7		M6
5	Holder	484927-0970	1		
6	Nut	949056-1501	9		M4
7	Switch	484502-0520	1		(DS)
8	Screw, w/Washer	91310-03161	2		M3, L16
9	Spring, Tension Coil	949171-2090	2		
10	Compressor Assy	484650-3170	1		w/ILL.10-1~10-4
10-1	Relay, Overload	484501-0440	1		
10-2	Wire Assy	481950-0382	1		For Compressor
10-3	Cushion	484904-0380	3		
10-4	Collar	484915-0410	3		
11	Washer, Steel Plate	949011-5330	3		
12	Nut, Hexagon	90190-08651	3		M8
13	Core Assy	484600-2760	1		
14	Screw, Tapping	949001-1570	3		D4, L10
15	Screw	949006-6140	3		M4, L16
16	Pan Assy, Drain	484430-0780	1		
17	Screw	949006-5850	14		M4, L10
18	Core Assy	484600-2770	1		w/ILL.18-1~18-2
18-1	Pipe Assy	484800-5380	1		
18-2	Pipe Assy	484800-5390	1		Capillary
19	Stay Sub-Assy	484330-0810	1		
20	Pipe Assy	484800-5400	1		w/ILL.20-1
20-1	Switch Assy, Pressure	484660-0620	1		
21	Thermistor Assy	482780-1540	1		Anti Freeze
22	Wire Assy	481950-1550	1		For Drain Pump
23	Wire Assy	484930-8831	1		Jumper Connector
24	Plate	484311-2880	1		
25	Bracket Sub-Assy	484320-0660	1		

# CLASSIC 10

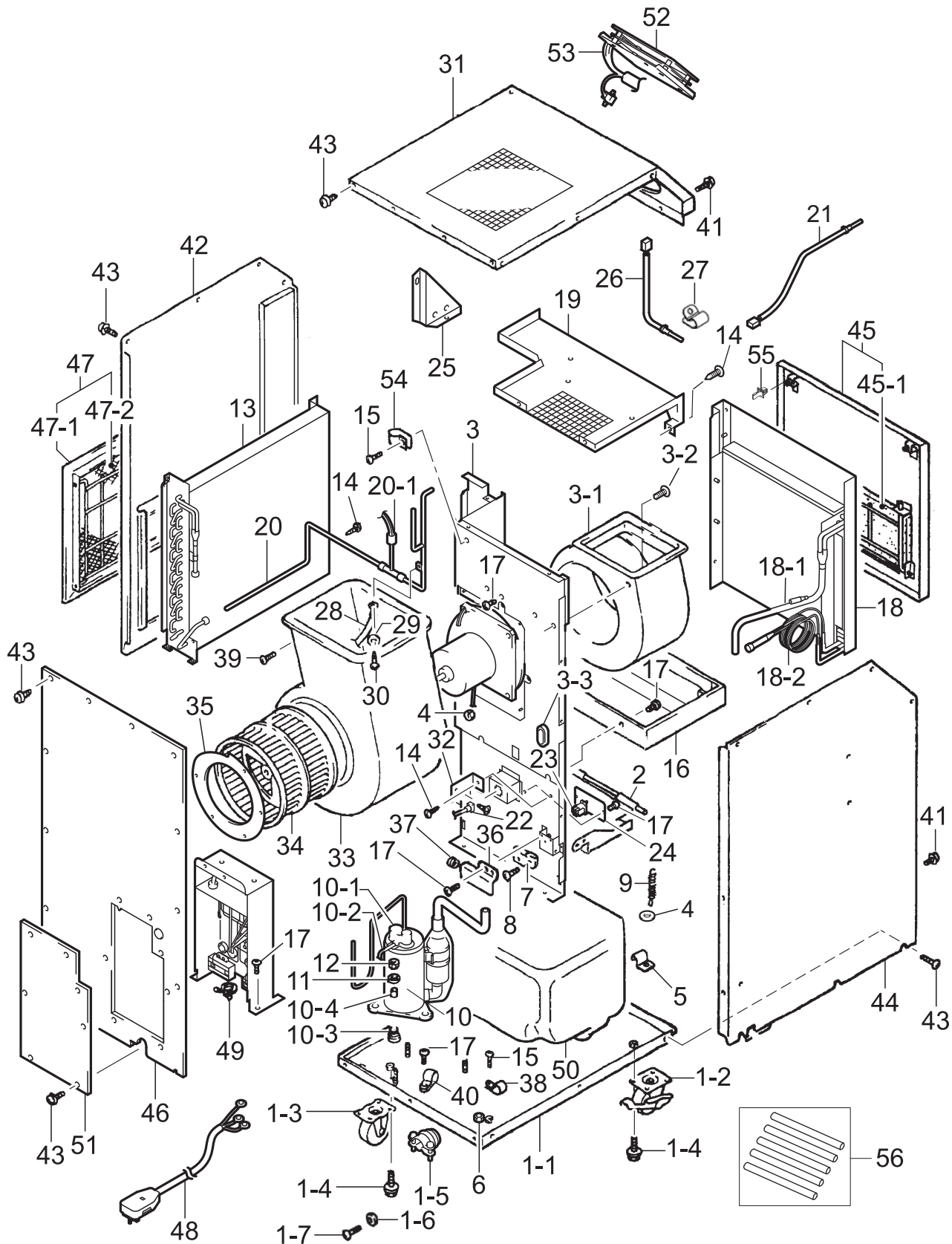



**CLASSIC 10**

ILL. NO.	DESCRIPTION	PART NO.	QTY.	MODIFICATION DATE (mm/'yy)	REMARKS
26	Thermistor Assy	482780-1550	1		Room
27	Clip, Nonmetallic	482852-1330	1		
28	Wire Assy	484930-0772	1		For Ground
29	Washer, Plate	90201-04300	1		T0.8, For Ground
30	Screw	91051-04100	1		M4, L10, For Ground
31	Panel Assy, Top	484410-9780	1		
32	Holder	484927-1240	1		
33	Casing	484260-0550	1		
34	Fan	484221-0350	1		
35	Ring	484821-0050	1		
36	Cover	484391-2421	1		
37	Grommet	484926-0290	1		
38	Clamp	481902-0030	1		
39	Screw, w/Washer	949006-5850	2		M4, L10
40	Clip, Cord	949350-3030	1		D15.2
41	Screw, Tapping, w/Washer	949008-0850	4		M4, L10
42	Panel Assy, Right	484410-9790	1		
43	Bolt	480919-0370	45		M4, L10
44	Panel Assy, Left	484410-9800	1		
45	Panel Assy, Evaporator	484410-7840	1		w/ILL.45-1
45-1	Filter	484401-0901	1		
46	Panel Assy, Rear	484410-9810	1		
47	Filter Assy	484400-0190	1		w/ILL.47-1~47-2
47-1	Frame Assy	484300-0260	1		
47-2	Filter	484401-0661	1		
48	Wire Assy	484930-8650	1		For Power Cord
49	Clamp	084892-0500	2		ID16
50	Tank	484731-0021	1		
51	Service Panel	484410-9920	1	-03/'11	
		484410-9820	1	04/'11-	
52	Switch Assy	484560-2080	1		(CB)
53	Wire Assy	481950-1560	1		For Controller
54	Clip, Cord	949350-3090	3		D16
55	Knob	484923-0070	2		
56	Pipe Assy	484800-0440	1		For Charging, 5 Pieces Per Package

# CLASSIC 10

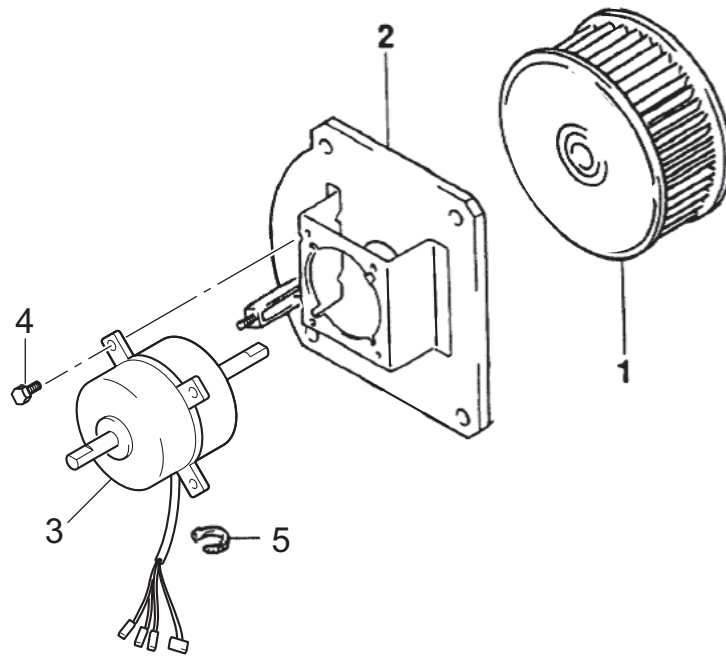

**CLASSIC 10**

ILL. NO.	DESCRIPTION	PART NO.	QTY.	MODIFICATION DATE (mm/'yy)	REMARKS
	Blower Assy				
1	Fan	484221-0112	1		
2	Stay Assy	484330-0820	1	-03/'11	
		484330-0830	1	04/'11-	
3	Motor	484211-1294	1	-03/'11	
		484211-2010	1	04/'11-	
4	Nut	949056-1430	4	-03/'11	M6
	Bolt, w/Washer	91478-10251	4	04/'11-	M10, L25
5	Clamp	040033-1680	1	-03/'11	For 1/2"

# CLASSIC 10

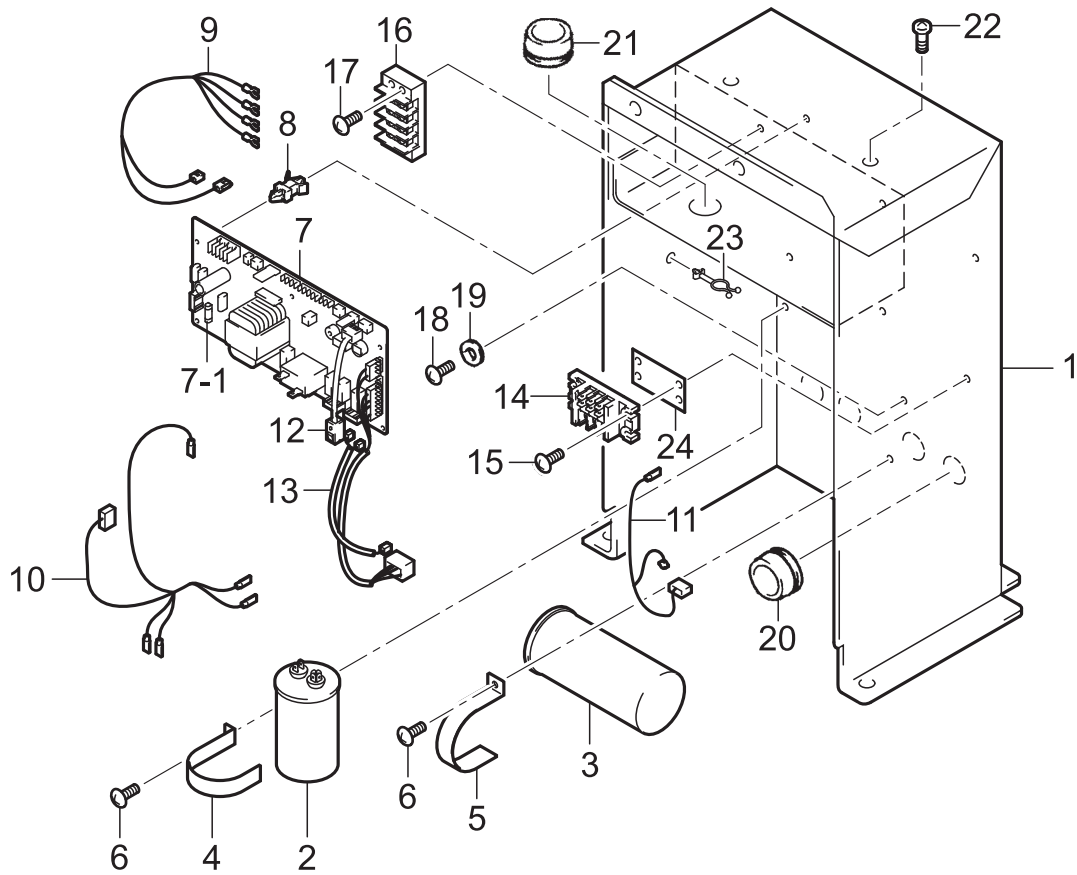

**CLASSIC 10**

ILL. NO.	DESCRIPTION	PART NO.	QTY.	MODIFICATION DATE (mm/'yy)	REMARKS
	Controller Assy				
1	Box Sub-Assy	484520-1310	1		
2	Condenser	484507-2010	1	-03/'11	16 $\mu$ F, 200VAC, For Fan Motor
		484507-2020	1	04/'11-	25 $\mu$ F, 200VAC, For Fan Motor
3	Condenser	484507-2030	1		55 $\mu$ F, 370VAC, For Compressor
4	Bracket	484321-4210	1	-03/'11	For Condenser Fan Motor
		484321-4240	1	04/'11-	For Condenser Fan Motor
5	Bracket	484321-4220	1		For Condenser of Compressor
6	Screw	949006-3250	3		M4, L10
7	Controller Assy	484500-3720	1		(RB), w/ILL.7-1
7-1	Fuse	481936-0140	1		5A, 250V, 5 Pieces Per Package
8	Support	482125-3170	6		
9	Wire Assy	484930-9841	1		
10	Wire Assy	484930-9852	1		
11	Wire Assy	484930-9942	1		
12	Wire Assy	484930-9951	1	-3/'11	
13	Wire Assy	484930-9962	1		(RB) ~ (DS, CB)
14	Terminal	484503-0430	1		For Power
15	Screw	949006-3280	2		M4, L18
16	Terminal	484503-1240	1		For Signal
17	Screw, w/Washer	949006-3280	2		M4, L10
18	Screw	91051-04100	4		M4, L10
19	Washer, Plate	90201-04300	4		T0.8
20	Grommet	949321-3010	4		
21	Grommet	949321-3000	1		
22	Screw	949006-5850	2		M4, L10
23	Clamp	473459-0160	1		
24	Plate	484311-1650	1		

[ Memo ]

# **CLASSIC 10**

Unit Part No: 484000-4070

Production Period: From January 2009 (0109)  
To December 2010 (1210)

# CLASSIC 10

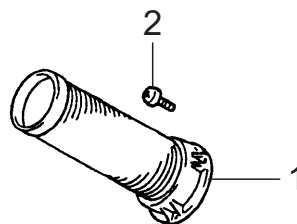
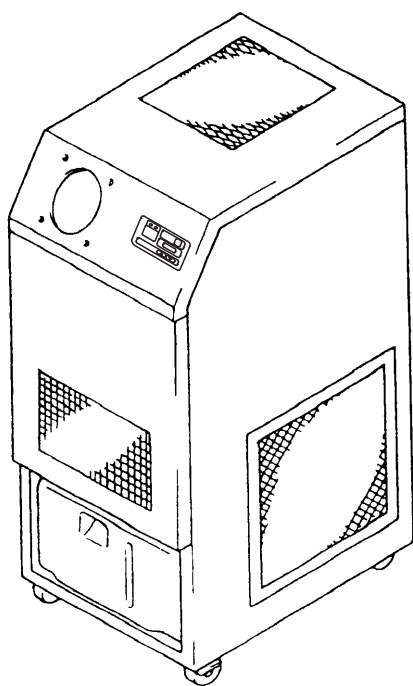



**CLASSIC 10**

ILL. NO.	DESCRIPTION	PART NO.	QTY.	MODIFICATION DATE (mm/'yy)	REMARKS
	Air Conditioner Assy				
1	Duct Assy	484350-0111	1		
2	Screw, w/Washer	91370-06121	4		M6, L12

# CLASSIC 10

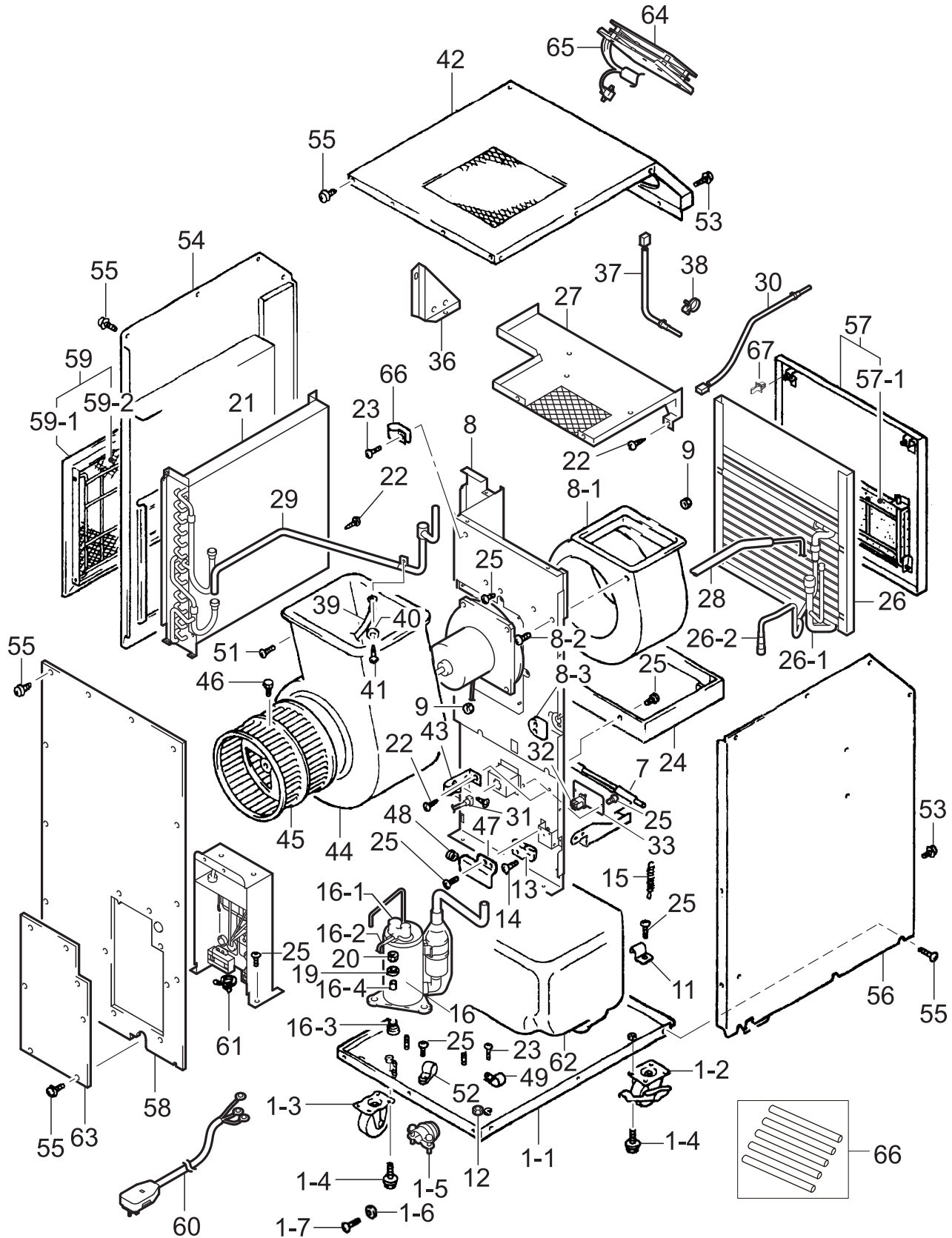

ILL. NO.	DESCRIPTION	PART NO.	QTY.	MODIFICATION DATE (mm/'yy)	REMARKS
	Unit Assy				
1	Frame Assy				
1-1	Frame Sub-Assy, Bottom				No Supply
1-2	Roller	484702-0240	2		w/Lock
1-3	Roller	484702-0250	2		No Lock
1-4	Bolt, w/Washer	91510-08141	8		M8, L14
1-5	Connector	479748-0020	1		
1-6	Washer, Plate	90201-06400	1		For Ground
1-7	Screw, Crossrecess Pan	90051-06120	1		M6, L12, Ground
7	Frame Sub-Assy	484310-5331	1		
8	Frame Assy, Center				No Supply
8-1	Casing	484261-0010	1		
8-2	Screw, w/Washer	91370-06161	4		M6, L16
8-3	Grommet	484926-0120	1		
9	Nut	949056-1430	9		M6
11	Holder	484927-0970	1		
12	Nut	949056-1501	7		M4
13	Switch	484502-0520	1		(DS)
14	Screw, w/Washer	91310-03161	2		M3, L16
15	Spring, Tension Coil	949171-2090	2		
16	Compressor Assy	484650-2910	1		w/ILL.16-1~16-4
16-1	Relay, Overload	484501-0440	1		
16-2	Wire Assy	481950-0382	1		For Compressor
16-3	Cushion	484904-0380	3		
16-4	Collar	484915-0410	3		
19	Washer, Steel Plate	949011-5330	3		
20	Nut, Hexagon	90190-08651	3		M8
21	Core Assy	484600-2360	1		
22	Screw, Tapping	949001-1570	3		D4, L10
23	Screw	949006-6140	3		M4, L16
24	Pan Assy, Drain	484430-0120	1		
25	Screw	949006-5850	14		M4, L10
26	Core Assy	484600-2370	1		w/ILL.26-1~26-2
26-1	Pipe Assy	484800-4560	1		
26-2	Pipe Assy	484800-4570	1		Capillary
27	Stay Sub-Assy	484340-3100	1		
28	Pipe Assy	484800-4590	1		
29	Pipe Assy	484800-4610	1		
30	Thermistor Assy	482780-1540	1		Anti Freeze
31	Wire Assy	484930-9863	1		For Drain Pump
32	Wire Assy	484930-8831	1		Jumper Connector
33	Plate	484311-2880	1		
36	Bracket Sub-Assy	484320-0660	1		

# CLASSIC 10

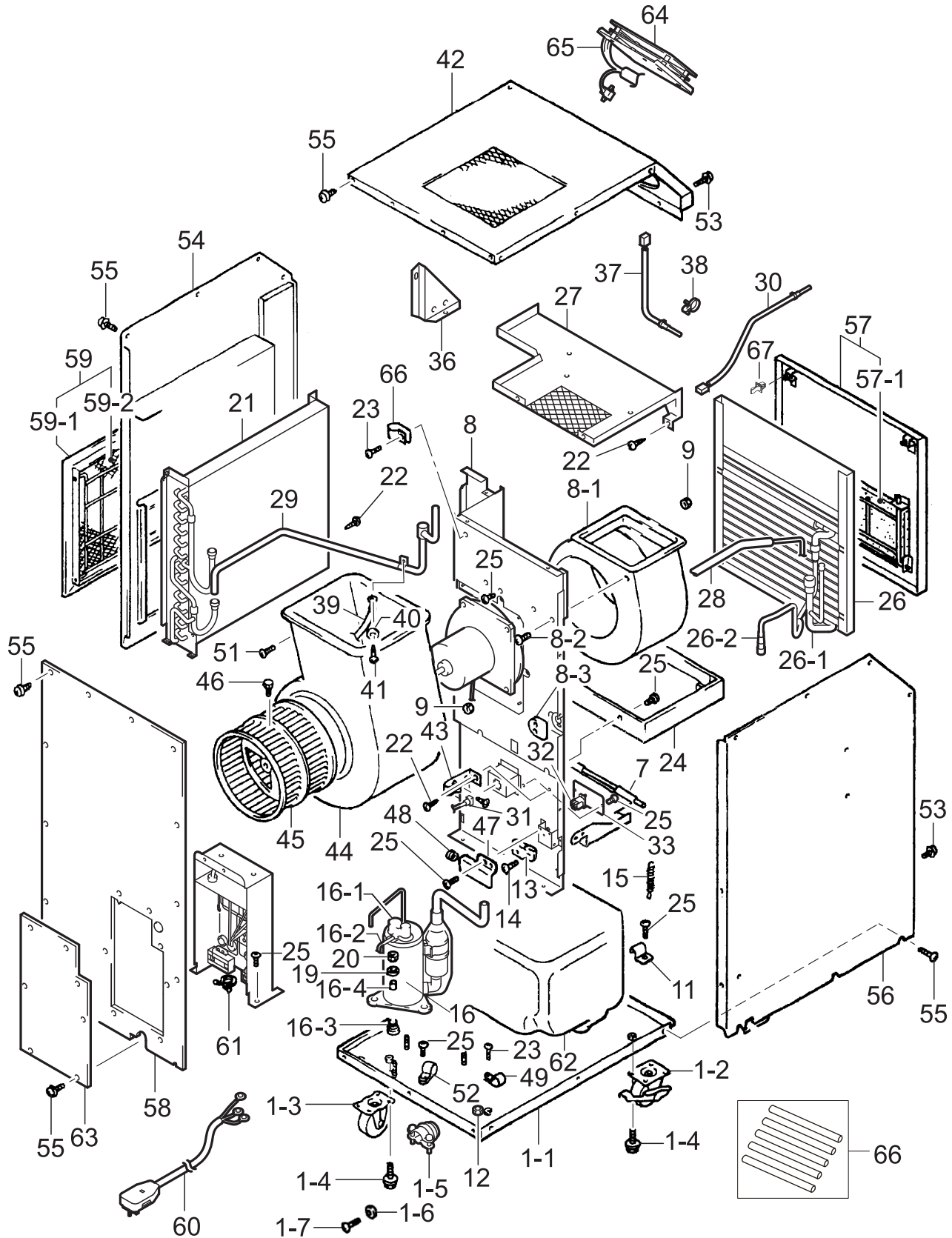

**CLASSIC 10**

<b>ILL. NO.</b>	<b>DESCRIPTION</b>	<b>PART NO.</b>	<b>QTY.</b>	<b>MODIFICATION DATE (mm/'yy)</b>	<b>REMARKS</b>
37	Thermistor Assy	482780-1550	1		Room
38	Clip, Nonmetallic	482852-0930	1		
39	Wire Assy	484930-0772	1		Ground
40	Washer, Plate	90201-04300	1		T0.8, Ground
41	Screw, Crossrecess Pan	91051-04100	1		M4, L10, Ground
42	Panel Assy, Top	484410-8840	1		
43	Holder	484927-0151	1		
44	Casing	484261-0070	1		
45	Fan	484221-0350	1		
46	Bolt, Hexagon	949040-6150	1		M8, L18.5
47	Cover	484391-2421	1		
48	Grommet	484926-0290	1		
49	Clamp	481902-0030	1		
51	Screw, w/Washer	949007-3600	2		M4, L14
52	Clip, Cord	949350-3030	1		D15.2
53	Screw, Tapping, w/Washer	949008-0850	4		M4, L10
54	Panel Assy, Right	484410-9080	1		
55	Bolt	480919-0370	45		M4, L10
56	Panel Assy, Left	484410-8850	1		
57	Panel Assy, Evaporator	484410-7840	1		w/ILL.57-1
57-1	Filter	484401-0901	1		
58	Panel Assy, Rear	484410-8860	1		
59	Filter Assy	484400-0190	1		w/ILL.59-1~59-2
59-1	Frame Assy	484300-0260	1		
59-2	Filter	484401-0661	1		
60	Wire Assy	484930-8650	1		For Power Cord
61	Clamp	084892-0500	2		ID16
62	Tank	484731-0021	1		
63	Service Panel	484410-8870	1		
64	Switch Assy	484560-2080	1		(CB)
65	Wire Assy	484930-9881	1		For Controller
66	Clip, Cord	949350-3090	3		D16
67	Knob	484923-0070	2		
68	Pipe Assy	484800-0440	1		For Charging, 5 Pieces Per Package

# CLASSIC 10

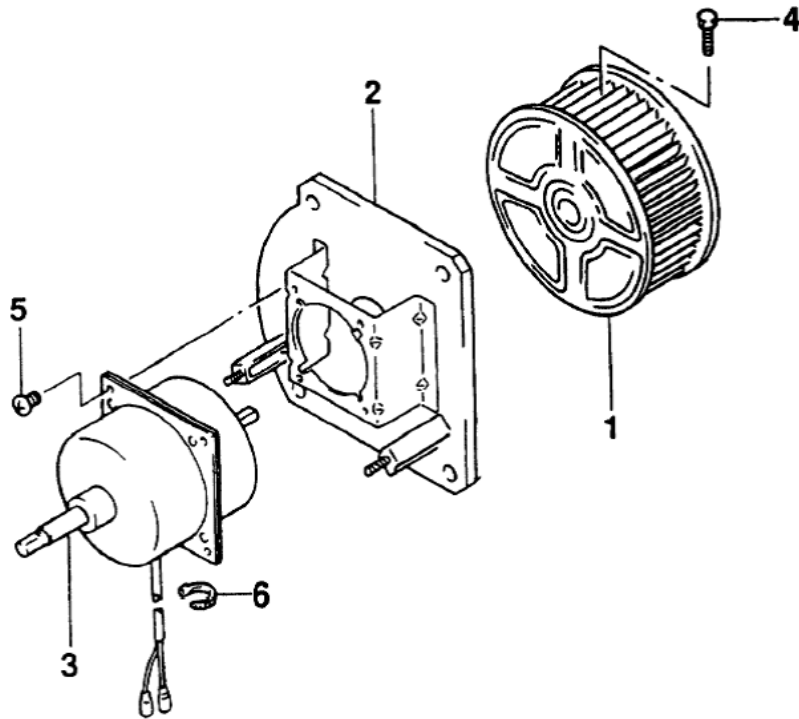

**CLASSIC 10**

<b>ILL. NO.</b>	<b>DESCRIPTION</b>	<b>PART NO.</b>	<b>QTY.</b>	<b>MODIFICATION DATE (mm/'yy)</b>	<b>REMARKS</b>
	Blower Assy				
1	Fan	484221-0112	1		
2	Stay Assy	484330-0410	1		
3	Motor	484211-1294	1		
4	Bolt, Hexagon	949040-6150	1		M8, L18.5
5	Screw, Crossrecess Pan	90050-06101	4		M6, L10
6	Clamp	040033-1680	1		For 1/2"

# CLASSIC 10

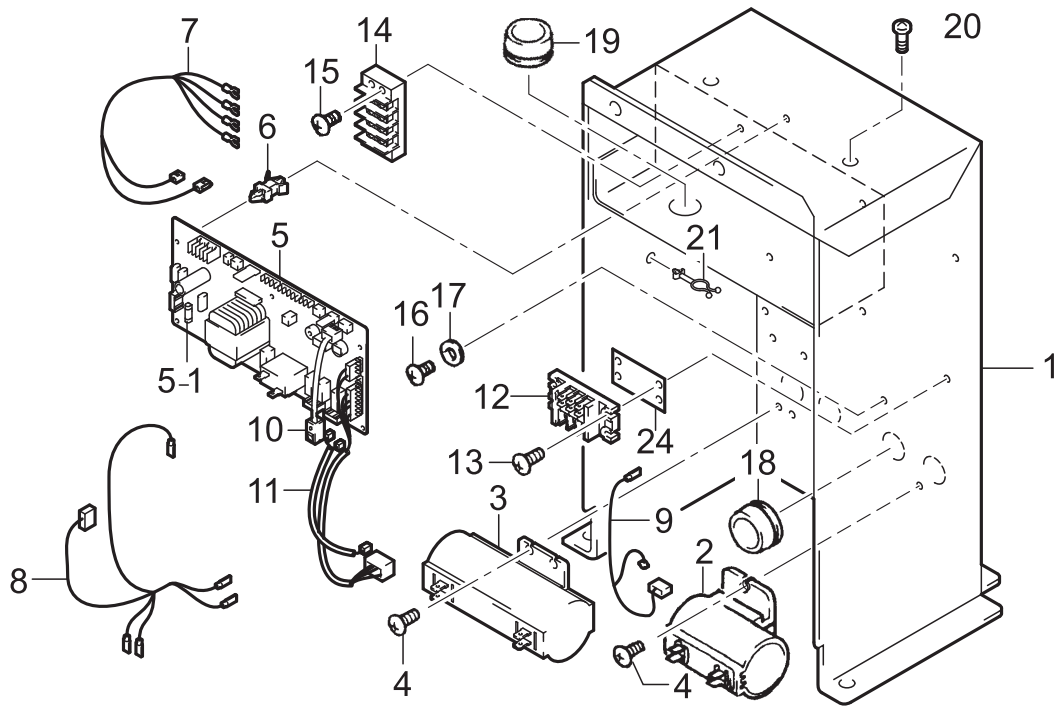



**CLASSIC 10**

ILL. NO.	DESCRIPTION	PART NO.	QTY.	MODIFICATION DATE (mm/'yy)	REMARKS
	Controller Assy				
1	Box Sub-Assy	484520-1143	1		
2	Condenser	484507-0441	1		16 $\mu$ F, 200VAC
3	Condenser	484507-1730	1		55 $\mu$ F, 370VAC
4	Screw	949006-3250	3		M4, L10
5	Controller Assy	484500-3720	1		(RB), w/ILL.5-1
5-1	Fuse	481936-0140	1		5A, 250V, 5 Pieces Per Package
6	Support	482125-3170	6		
7	Wire Assy	484930-9841	1		
8	Wire Assy	484930-9852	1		
9	Wire Assy	484930-9942	1		
10	Wire Assy	484930-9951	1		
11	Wire Assy	484930-9962	1		(RB) ~ (DS, CB)
12	Terminal	484503-0430	1		For Power
13	Screw	949006-3280	2		M4, L18
14	Terminal	484503-0910	1		For Signal
15	Screw, w/Washer	91310-03161	2		M3, L16
16	Screw, Crossrecess Pan	91051-04100	4		M4, L10
17	Washer, Plate	90201-04300	4		T0.8
18	Grommet	949321-3010	4		
19	Grommet	949321-3000	1		
20	Screw	949006-5850	2		M4, L10
21	Clamp	473459-0160	1		
24	Plate	484311-1650	1		

[ Memo ]

# **CLASSIC 10**

Unit Part No: 484000-3870

Production Period: From January 2008 (0108)  
To December 2008 (1208)

# CLASSIC 10

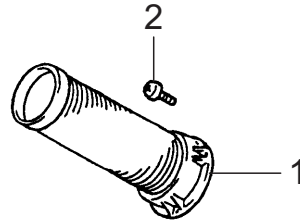
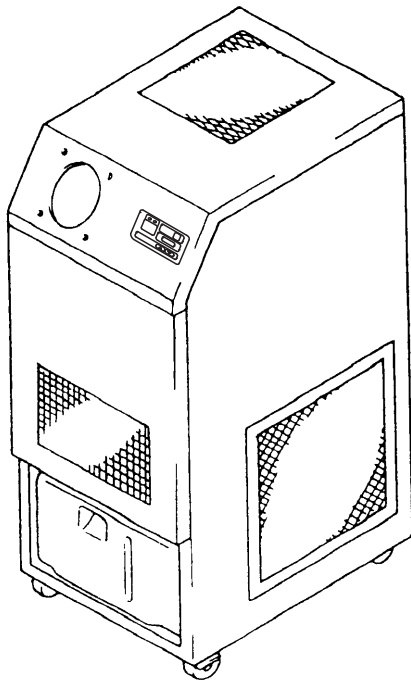

# CLASSIC 10

ILL. NO.	DESCRIPTION	PART NO.	QTY.	MODIFICATION DATE (mm/'yy)	REMARKS
	Air Conditioner Assy				
1	Duct Assy	484350-0111	1		
2	Screw, w/Washer	91370-06121	4		M6, L12

# CLASSIC 10

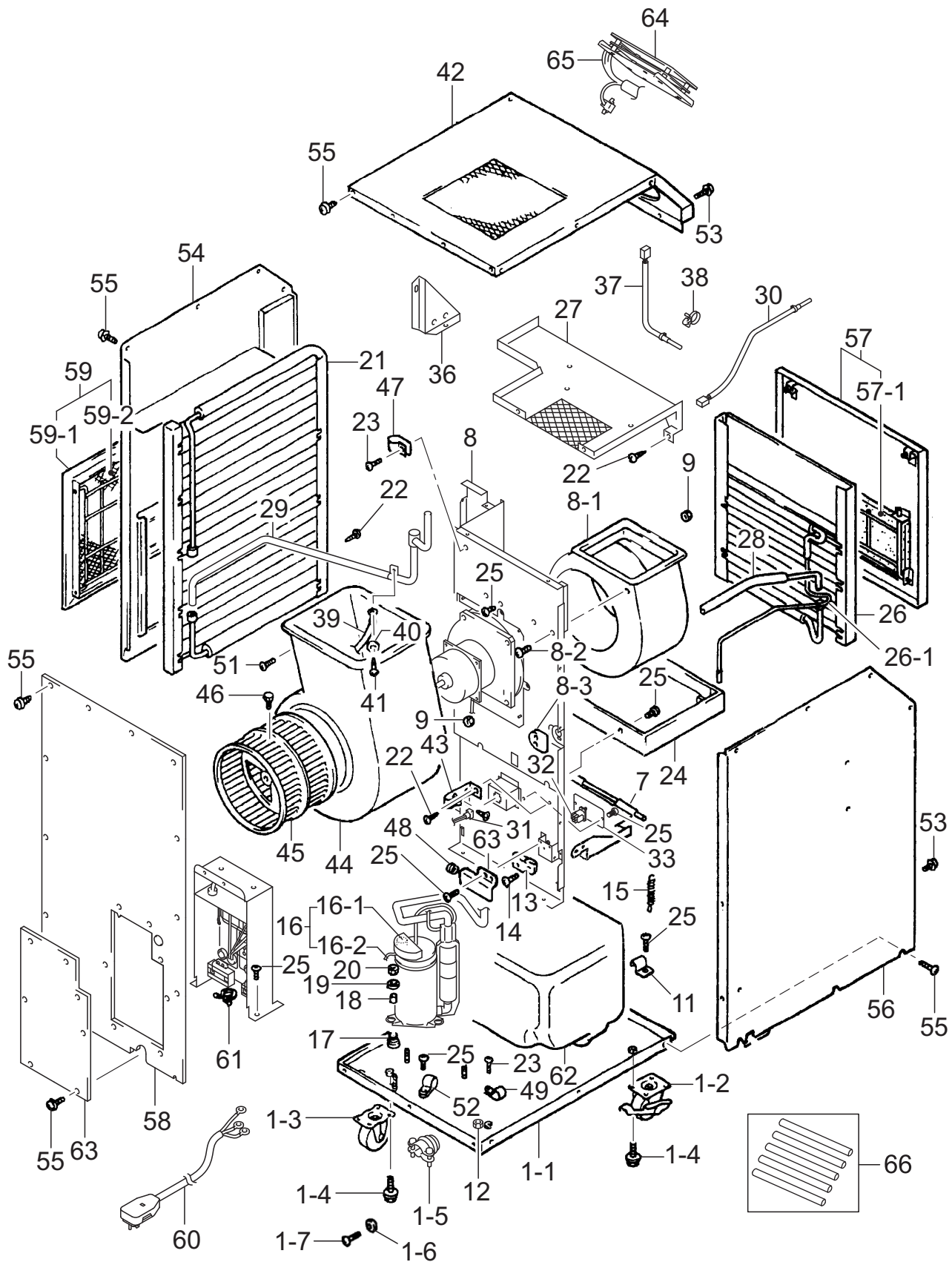

ILL. NO.	DESCRIPTION	PART NO.	QTY.	MODIFICATION DATE (mm/'yy)	REMARKS
	Unit Assy				
1	Frame Assy				
1-1	Frame Sub-Assy, Bottom				No Supply
1-2	Roller	484702-0240	2		w/Lock
1-3	Roller	484702-0250	2		No Lock
1-4	Bolt, w/Washer	91510-08141	8		M8, L14
1-5	Connector	479748-0020	1		
1-6	Washer, Plate	90201-06400	1		Ground
1-7	Screw, Crossrecess Pan	90051-06120	1		M6, L12, Ground
7	Frame Sub-Assy	484310-5331	1		
8	Frame Assy, Center				No Supply
8-1	Casing	484261-0010	1		
8-2	Screw, w/Washer	91370-06161	4		M6, L16
8-3	Grommet	484926-0120	1		
9	Nut	949056-1430	13		M6
11	Holder	484927-0970	1		
12	Nut	949056-1501	7		M4
13	Switch	484502-0520	1		(DS)
14	Screw, w/Washer	91310-03161	2		M3, L16
15	Spring, Tension Coil	949171-2090	2		
16	Compressor Assy	484650-2770	1		w/ILL.16-1~16-2
16-1	Relay, Overload	484501-0190	1		
16-2	Wire Assy	484930-9831	1		For Compressor
17	Cushion	484904-0200	3		
18	Collar	484915-0240	3		
19	Washer, Steel Plate	949011-5330	3		
20	Nut, Hexagon	90190-08651	3		M8
21	Core Assy	484600-0530	1		
22	Screw, Tapping	949001-1570	6		D4, L10
23	Screw	949006-6140	3		M4, L16
24	Pan Assy, Drain	484430-0120	1		
25	Screw	949006-5850	17		M4, L10
26	Core Assy	484600-2290	1		w/ILL.26-1
26-1	Pipe Assy	484800-2340	1		Capillary
27	Stay Sub-Assy	484340-3100	1		
28	Pipe Assy	484800-4400	1		
29	Pipe Assy	484800-4420	1		
30	Thermistor Assy	482780-1540	1		Anti Freeze
31	Wire Assy	484930-9863	1		For Drain Pump
32	Wire Assy	484930-8831	1		Jumper Connector
33	Plate	484311-2880	1		
36	Bracket Sub-Assy	484320-0660	1		
37	Thermistor Assy	482780-1550	1		Room

# CLASSIC 10

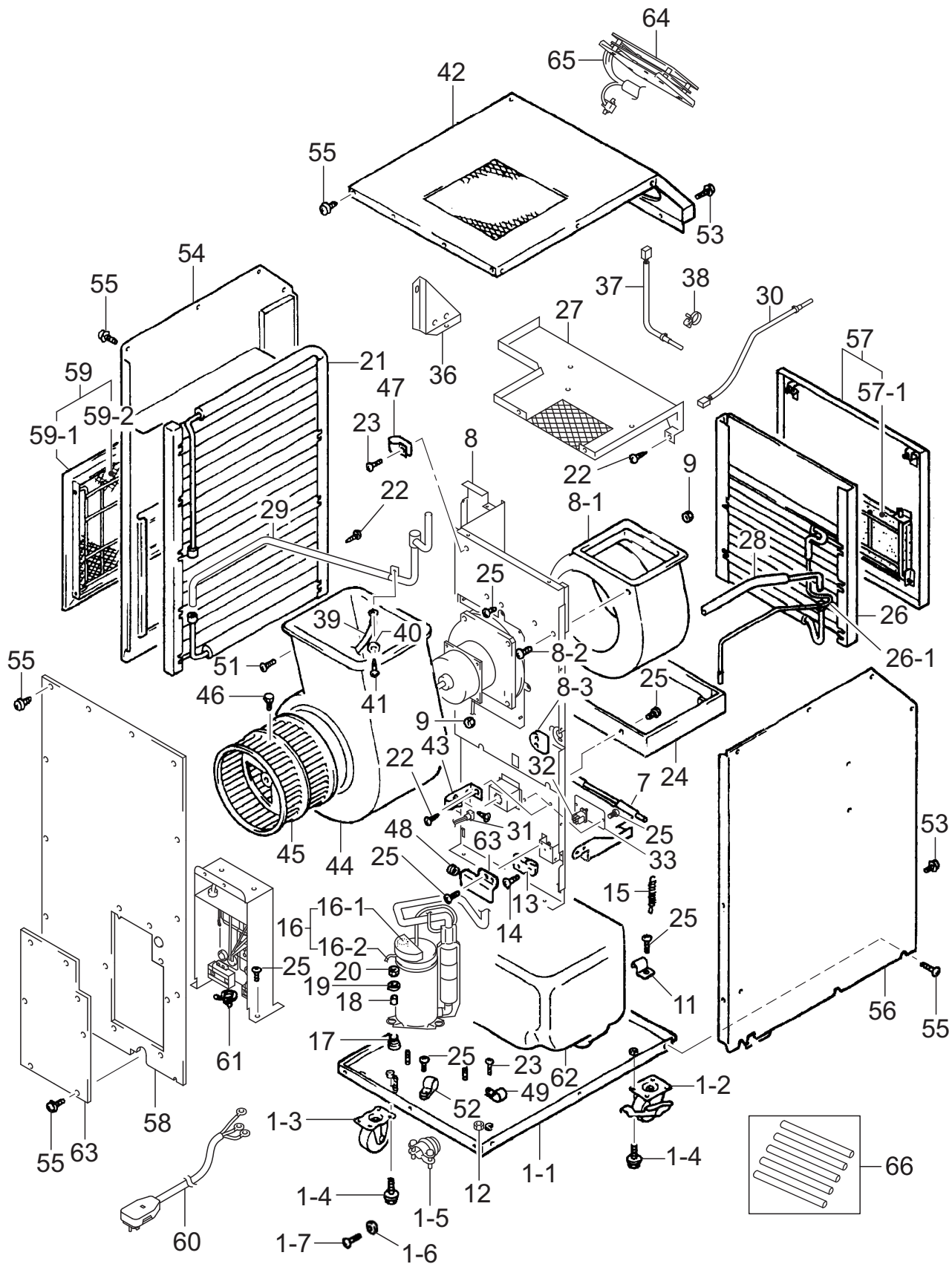

ILL00103-00



**CLASSIC 10**

ILL. NO.	DESCRIPTION	PART NO.	QTY.	MODIFICATION DATE (mm/'yy)	REMARKS
38	Clip, Nonmetallic	482852-0930	1		
39	Wire Assy	484930-0772	1		Ground
40	Washer, Plate	90201-04300	1		Ground
41	Screw, Crossrecess Pan	91051-04100	1		M4, L10, Ground
42	Panel Assy, Top	484410-8840	1		
43	Holder	484927-0151	1		
44	Casing	484261-0070	1		
45	Fan	484221-0350	1		
46	Bolt, Hexagon	949040-6150	1		M8, L18.5
47	Cover	484391-2421	1		
48	Grommet	484926-0290	1		
49	Clamp	481902-0030	1		
51	Screw, w/Washer	949007-3600	2		M4, L14
52	Clip, Cord	949350-3030	1		D15.2
53	Screw, Tapping, w/Washer	949008-0850	4		M4, L10
54	Panel Assy, Right	484410-7810	1		
55	Screw, w/Washer	480919-0370	42		M4, L10
56	Panel Assy, Left	484410-8850	1		
57	Panel Assy, Evaporator	484410-7840	1		w/ILL.57-1
57-1	Filter	484401-0901	1		
58	Panel Assy, Rear	484410-8860	1		
59	Filter Assy	484400-0190	1		w/ILL.59-1~59-2
59-1	Frame Assy	484300-0260	1		
59-2	Filter	484401-0661	1		
60	Wire Assy	484930-8650	1		Power Cord
61	Clamp	084892-0490	2		ID20
62	Tank	484731-0021	1		
63	Service Panel	484410-8870	1		
64	Switch Assy	484560-2080	1		(CB)
65	Wire Assy	484930-9881	1		For Controller
66	Pipe Assy	484800-0440	1		For Charging, 5 Pieces Per Package

# CLASSIC 10

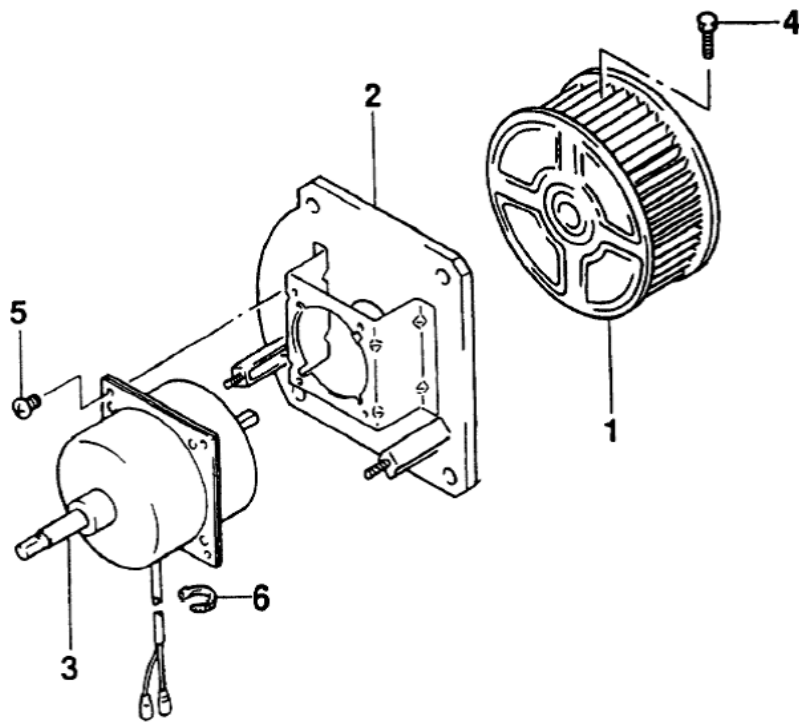

**CLASSIC 10**

<b>ILL. NO.</b>	<b>DESCRIPTION</b>	<b>PART NO.</b>	<b>QTY.</b>	<b>MODIFICATION DATE (mm/'yy)</b>	<b>REMARKS</b>
	Blower Assy				
1	Fan	484221-0112	1		
2	Stay Assy	484330-0410	1		
3	Motor	484211-1294	1		
4	Bolt, Hexagon	949040-6150	1		M8, L18.5
5	Screw, Crossrecess Pan	90050-06101	4		M6, L10
6	Clamp	040033-1680	1		For 1/2"

# CLASSIC 10

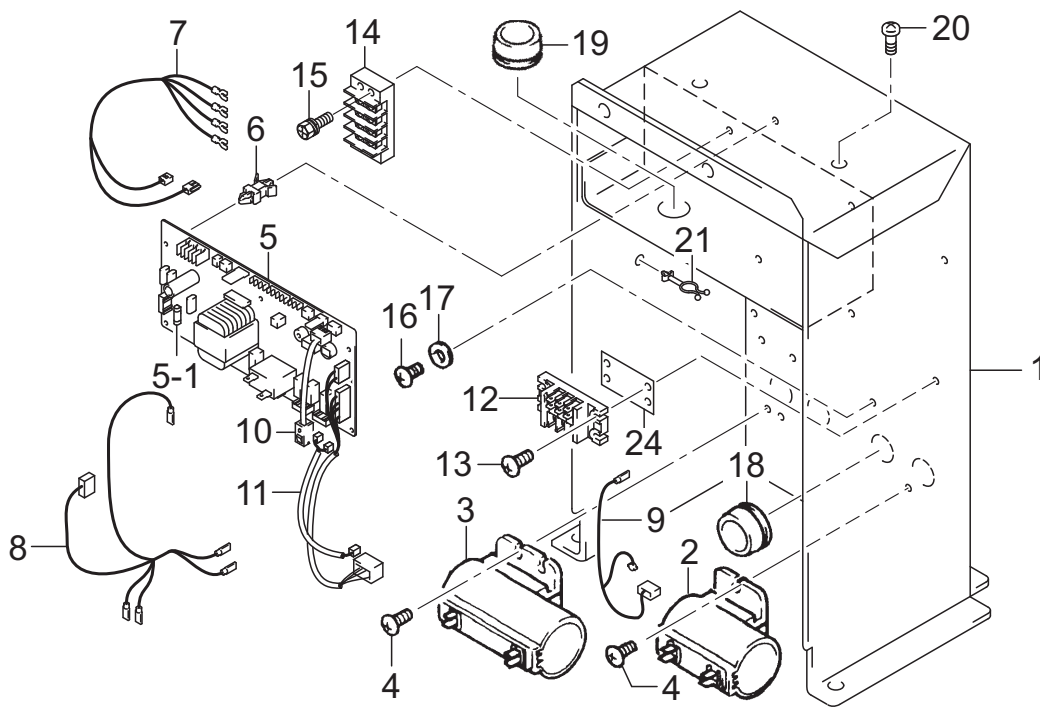

**CLASSIC 10**

ILL. NO.	DESCRIPTION	PART NO.	QTY.	MODIFICATION DATE (mm/'yy)	REMARKS
	Controller Assy				
1	Box Sub-Assy	484520-1143	1		
2	Condenser	484507-0441	1		16 $\mu$ F, 200VAC
3	Condenser	484507-0450	1		25 $\mu$ F, 370VAC
4	Screw	949006-3250	3		M4, L10
5	Controller Assy	484500-3720	1		(RB), w/ILL.5-1
5-1	Fuse	481936-0140	1		5A, 250V, 5 Pieces Per Package
6	Support	482125-3170	6		
7	Wire Assy	484930-9841	1		
8	Wire Assy	484930-9852	1		
9	Wire Assy	484930-9942	1		
10	Wire Assy	484930-9951	1		
11	Wire Assy	484930-9962	1		(RB) ~ (DS, CB)
12	Terminal	484503-0430	1		For Power
13	Screw	949006-3280	2		M4, L18
14	Terminal	484503-0910	1		For Signal
15	Screw, w/Washer	91310-03161	2		M3, L16
16	Screw, Crossrecess Pan	91051-04100	4		M4, L10
17	Washer, Plate	90201-04300	4		T0.8
18	Grommet	949321-3010	4		
19	Grommet	949321-3000	1		
20	Screw	949006-5850	2		M4, L10
21	Clamp	473459-0160	1		
24	Plate	484311-1650	1		

[ Memo ]

# **CLASSIC 10**

Unit Part No: 484000-3610  
LA484000-3441

Production Period: From April 2005 (0405)  
To December 2007 (1207)

# CLASSIC 10

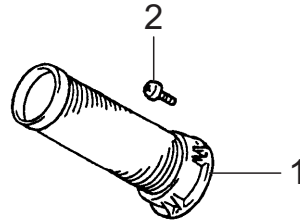
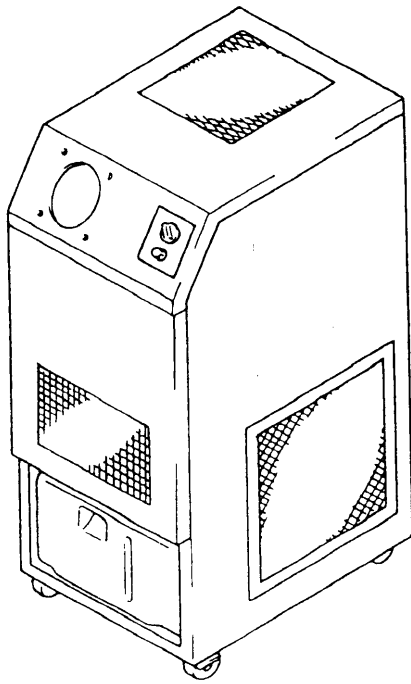



**CLASSIC 10**

<b>ILL. NO.</b>	<b>DESCRIPTION</b>	<b>PART NO.</b>	<b>QTY.</b>	<b>MODIFICATION DATE (mm/'yy)</b>	<b>REMARKS</b>
	Air Conditioner Assy				
1	Duct Assy	484350-0111	1		
2	Screw, w/Washer	91370-06121	4		M6, L12



ILL. NO.	DESCRIPTION	PART NO.	QTY.	MODIFICATION DATE (mm/'yy)	REMARKS
	Unit Assy				
1	Frame Sub-Assy, Bottom				No Supply
2	Roller	LA484702-0330	2	-11/'05	w/Lock
		484702-0240	2	12/'05-	w/Lock (See note for 12/'05 ONLY)
3	Roller	LA484702-0340	2	-11/'05	No Lock
		484702-0250	2	12/'05-	No Lock (See note for 12/'05 ONLY)
4	Bolt, w/Washer	91510-08141	8		M8, L14
5	Frame Assy, Center				No Supply
5-1	Casing	484261-0010	1		
5-2	Screw, w/Washer	91370-06161	4		M6, L16
5-3	Nut	949056-1430	4		M6, L5
5-4	Grommet	484926-0120	1		
6	Screw, w/Washer	91370-06121	3		M6, L12
7	Frame Sub-Assy	484310-2910	1		
8	Bracket	484321-0510	1		
9	Socket	480837-0030	4		
10	Screw, Crossrecess Countersunk	91060-04161	4		M4, L16
11	Screw	949006-5850	20		M4, L10
12	Switch	484502-0230	1		
13	Screw, w/Washer	91310-03161	2		M3, L16
14	Spring, Tension Coil	949171-2090	2		
15	Compressor Assy	484650-2550	1		w/ILL.15-1~15-2
15-1	Wire Assy	484930-3722	1		For Compressor
15-2	Relay, Overload	484501-0190	1		
16	Collar	484915-0240	3		
17	Washer, Steel Plate	949011-5330	3		
18	Nut, Hexagon	90190-08651	3		M8
19	Core Assy	484600-0530	1		
20	Screw, Tapping	949001-1570	6		D4, L10
21	Screw	949006-6140	4		M4, L16
22	Pan Assy, Drain	484430-0120	1		
23	Core Assy	484600-1070	1		w/ILL.23-1
23-1	Pipe Assy	484800-2340	1		Capillary
24	Stay Sub-Assy	484340-1960	1		
25	Pipe Assy	484800-3300	1		
26	Pipe Assy	484800-0910	1		
27	Bolt, Hexagon	949040-6150	1		M8, L15.5
33	Casing	484261-0070	1		
34	Fan	484221-0350	1		
35	Plate	484311-0870	1		

Note : For the unit serial number from 12050668010 to 12050742010 (0668 to 0742), use roller with lock Part No. LA484702-0330 and roller with no lock Part No. LA484702-0340.



**CLASSIC 10**

ILL. NO.	DESCRIPTION	PART NO.	QTY.	MODIFICATION DATE (mm/'yy)	REMARKS
37	Wire Assy	484930-0771	1		
38	Washer, Plate	90201-04300	1		T0.8
39	Screw, Crossrecess Pan	91051-04100	1		M4, L10
40	Panel Assy, Top	484410-7800	1		
41	Clamp	481902-0020	4		
42	Holder	484927-0151	1		
43	Panel Assy, Right	484410-7810	1		
44	Panel Assy, Left	484410-7831	1		
45	Panel Assy, Evaporator	484410-7840	1		w/ILL.45-1
45-1	Filter	484401-0901	1		
46	Panel Assy, Rear	484411-5140	1		
47	Filter Assy	484400-0190	1		w/ILL.47-1~47-2
47-1	Frame Assy	484300-0260	1		
47-2	Filter	484401-0661	1		
48	Wire Assy	484930-8650	1		
49	Clamp	084892-0490	1		ID20
50	Washer, Plate	90201-06400	1		For Ground
51	Screw, Crossrecess Pan	90051-06120	1		M6, L12
52	Screw, Crossrecess Countersunk	91060-04101	2		
53	Screw, w/Washer	949007-6700	39		M4, L10
54	Holder	484927-0970	1		
55	Tank	484731-0021	1		
56	Clip, Cord	472818-0030	2		
58	Clamp	481902-0030	1		
62	Cover	484391-0560	1		
63	Grommet	949321-3000	1		
65	Screw, w/Washer	949007-3600	2		M4, L14
66	Clip, Cord	949350-3030	1		D15.2
67	Screw, Tapping, w/Washer	949008-0850	4		
68	Service Panel	484411-5150	1		
73	Knob	484923-0060	1		For Thermostat
74	Cushion	484904-0200	3		
77	Plate	484311-1320	1		
78	Holder	484927-0660	1		
79	Packing	484901-4700	1		
80	Wire Assy	484930-8150	1		
81	Wire Assy	484930-8160	1		
82	Plate	484311-2880	1		
100	Knob	484923-0180	1		For Switch
101	Pipe Assy	484800-0440	1		For Charging, 5 Pieces Per Package

# CLASSIC 10

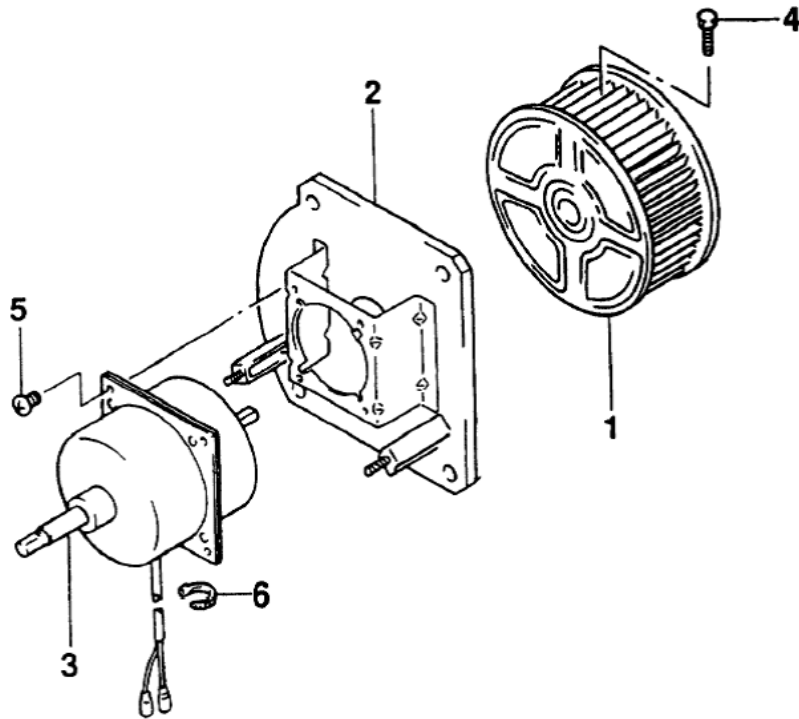

**CLASSIC 10**

<b>ILL. NO.</b>	<b>DESCRIPTION</b>	<b>PART NO.</b>	<b>QTY.</b>	<b>MODIFICATION DATE (mm/'yy)</b>	<b>REMARKS</b>
	Blower Assy				
1	Fan	484221-0112	1		
2	Stay Assy	484330-0410	1		
3	Motor	484211-1294	1		
4	Bolt, Hexagon	949040-6150	1		M8, L18.5
5	Screw, Crossrecess Pan	90050-06101	4		M6, L10
6	Clamp	040033-1680	1		For 1/2"

# CLASSIC 10

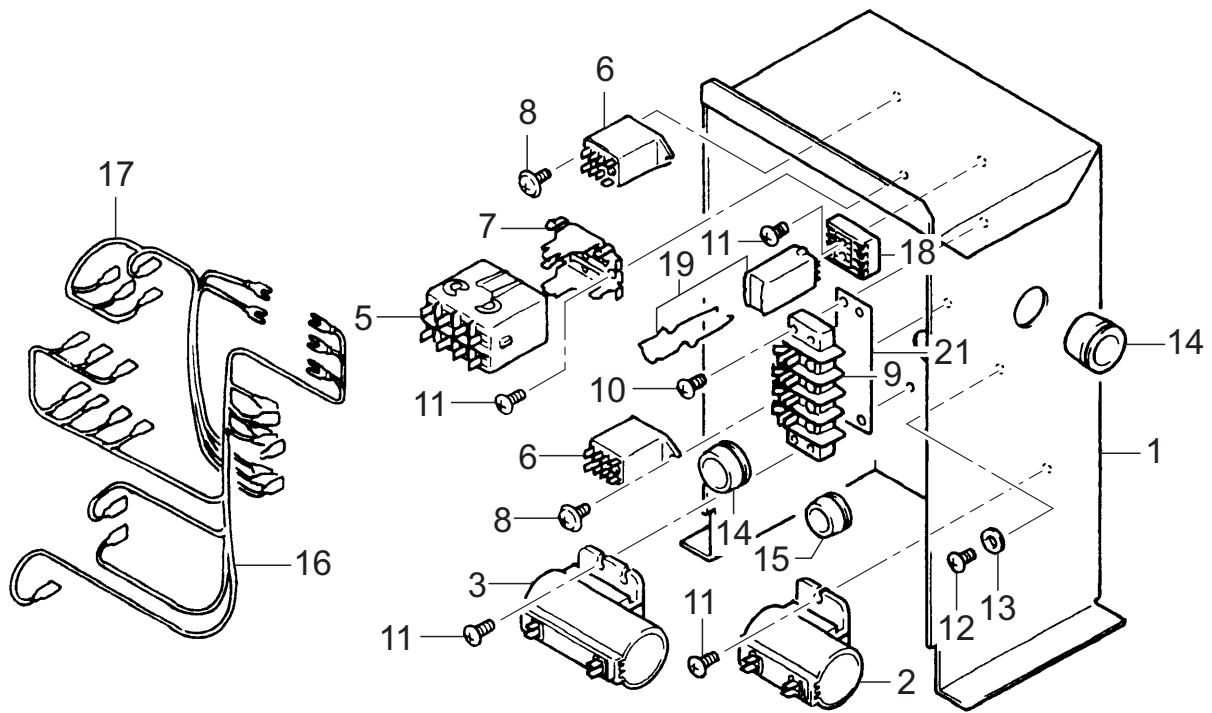



**CLASSIC 10**

ILL. NO.	DESCRIPTION	PART NO.	QTY.	MODIFICATION DATE (mm/'yy)	REMARKS
	Controller Assy				
1	Box Sub-Assy	484520-0542	1		
2	Condenser	484507-0441	1		16 $\mu$ F, 200VAC
3	Condenser	484507-0450	1		25 $\mu$ F, 370VAC
5	Relay	484531-0361	1	-03/'07	Compressor Relay
		484531-0800	1	04/'07-	Compressor Relay
6	Relay	484531-0370	2		Restart Auxiliary Relay
7	Holder	185642-0090	1		
8	Screw, Flange	92100-03081	2		
9	Terminal	484503-0440	1		
10	Screw	949006-3280	2		M4, L18
11	Screw	949006-3250	7		M4, L10
12	Screw, Crossrecess Pan	91051-04100	3		M4, L10
13	Washer, Plate	90201-04300	3		T0.8
14	Grommet	949321-3010	3		
15	Grommet	949321-3000	2		
16	Wire Assy	484930-8630	1	-03/'07	(Compressor Relay) ~ (Time Delay Relay)
		484930-9210	1	04/'07-	(Compressor Relay) ~ (Time Delay Relay)
17	Wire Assy	484930-8640	1		(Restart Auxiliary Relay) ~ (Time Delay Relay)
18	Terminal	484503-0170	1		
19	Relay	484531-0381	1		Time Delay Relay
21	Plate	484311-1630	1		

# CLASSIC 10

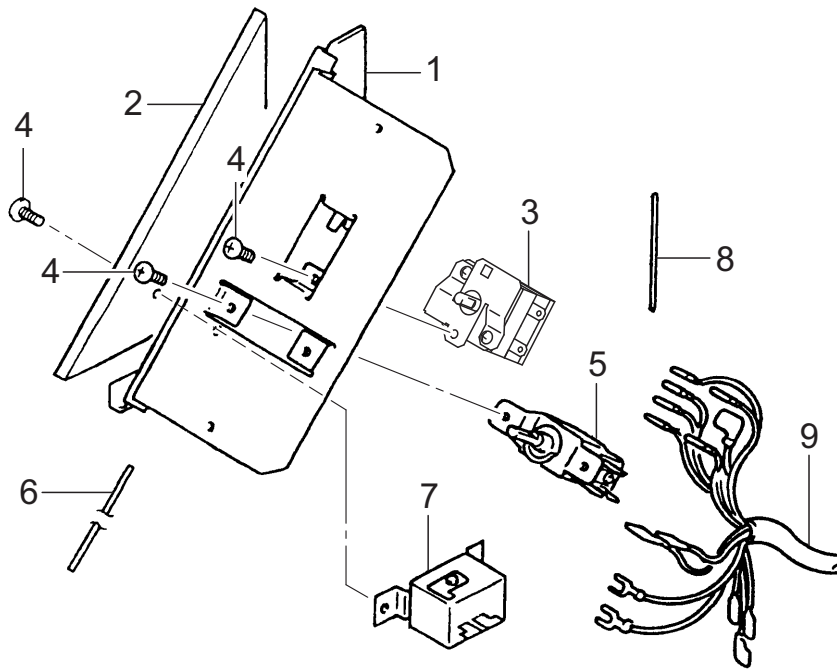

**CLASSIC 10**

ILL. NO.	DESCRIPTION	PART NO.	QTY.	MODIFICATION DATE (mm/'yy)	REMARKS
	Switch Assy	484560-0640	1	-08/'05	
		484560-1770	1	09/'05-03/'07	
		484560-1960	1	04/'07-	
1	Cover Sub-Assy	484390-0382	1		
2	Packing	484901-3991	1		
3	Switch	484560-1760	1	-08/'05	
		484560-1710	1	09/'05-	
4	Screw, Crossrecess Pan	91050-04061	5		M4, L6
5	Thermostat	484504-0030	1		
6	Tube, Vinyl	7151-353308	1		
7	Thermostat	484504-0020	1		For Antifreezing
8	Cap	484922-0080	1		
9	Wire Assy	484930-3703	1	-08/'05	
		484930-8530	1	09/'05-03/'07	
		484930-9221	1	04/'07-	

[ Memo ]

# **CLASSIC 10**

Unit Part No: 484000-1222

Production Period: From June 1993 (0693)  
To March 2005 (0305)

# CLASSIC 10

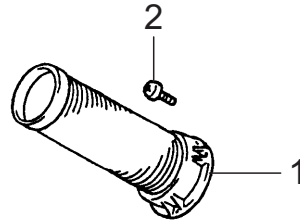
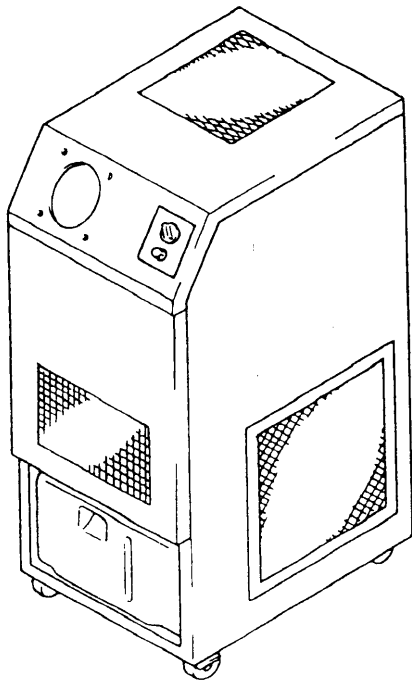

**CLASSIC 10**

<b>ILL. NO.</b>	<b>DESCRIPTION</b>	<b>PART NO.</b>	<b>QTY.</b>	<b>MODIFICATION DATE (mm/'yy)</b>	<b>REMARKS</b>
	Air Conditioner Assy				
1	Duct Assy	484350-0111	1		
2	Screw, w/Washer	91370-06121	4		M6, L12

# CLASSIC 10

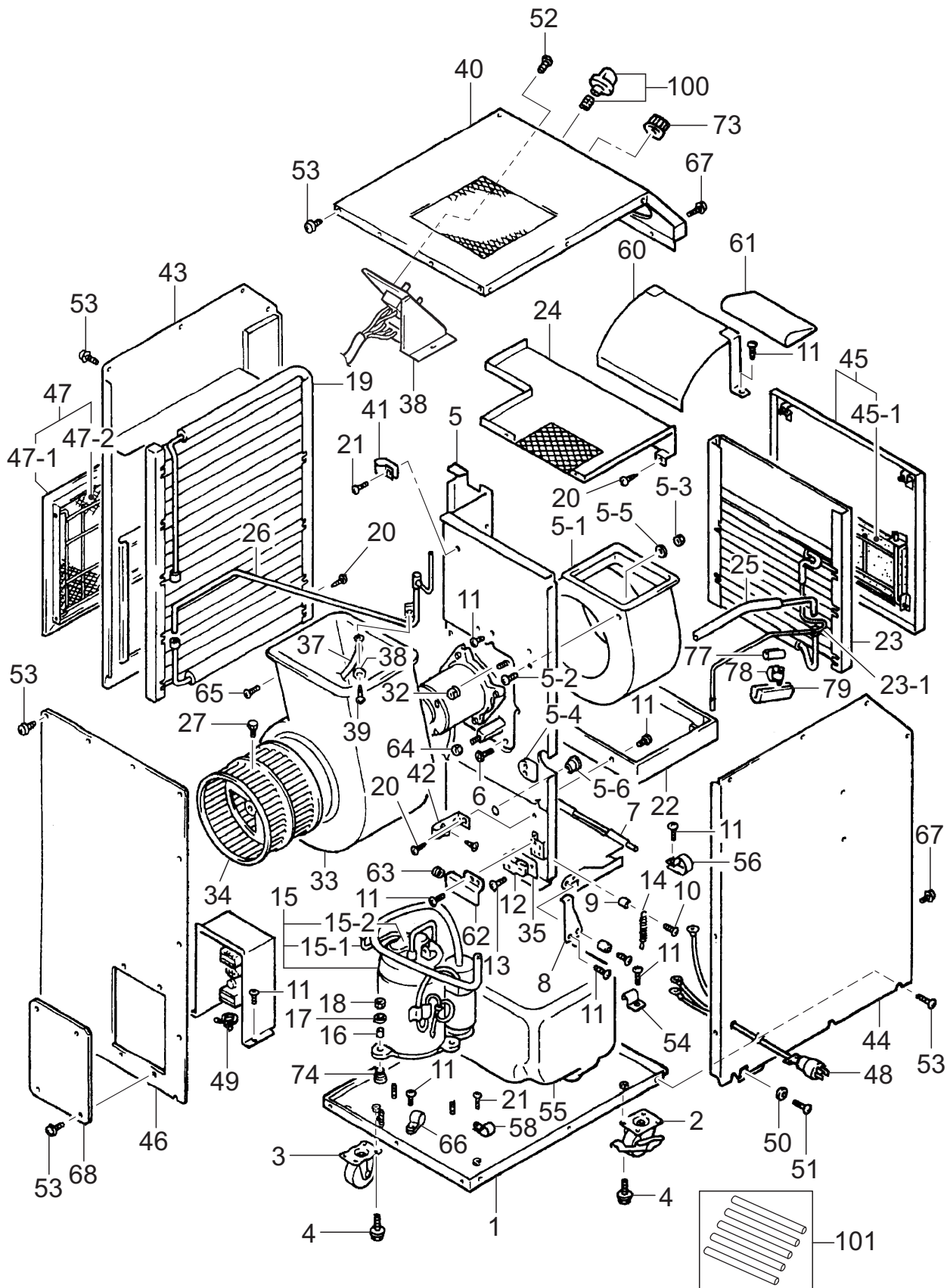



**CLASSIC 10**

ILL. NO.	DESCRIPTION	PART NO.	QTY.	MODIFICATION DATE (mm/'yy)	REMARKS
	Unit Assy				
1	Frame Sub-Assy, Bottom				No Supply
2	Roller	484702-0150	2	-04/'97	w/Lock
		484702-0240	2	05/'97-	w/Lock
3	Roller	484702-0160	2	-04/'97	No Lock
		484702-0250	2	05/'97-	No Lock
4	Bolt, w/Washer	91510-08141	8		M8, L14
5	Frame Assy, Center				No Supply
5-1	Casing	484261-0010	1		
5-2	Screw, w/Washer	91370-06161	4		M6, L16
5-3	Nut, Hexagon	90160-06051	4		M6
5-4	Grommet	484926-0120	1		
5-5	Washer, Plate	90200-06711	4		T2.0
5-6	Grommet	949321-3000	1		
6	Screw, w/Washer	91370-06121	5		M6, L12
7	Frame Sub-Assy	484310-0541	1	-02/'98	
		484310-2910	1	03/'98-	
8	Bracket	484321-0510	1		
9	Socket	480837-0030	4		
10	Screw, Crossrecess Countersunk	91060-04161	4		M4, L16
11	Screw	949006-5850	22		M4, L10
12	Switch	484502-0230	1		
13	Screw, w/Washer	91310-03161	2		M3, L16
14	Spring, Tension Coil	949171-2090	2		
15	Compressor Assy	484650-2550	1		w/ILL.15-1~15-2
15-1	Wire Assy	484930-3722	1		For Compressor
15-2	Relay, Overload	484501-0190	1		
16	Collar	484915-0240	3		
17	Washer, Steel Plate	949011-5330	3		
18	Nut, Hexagon	90190-08651	3		M8
19	Core Assy	484600-0530	1		
20	Screw, Tapping	949001-1570	6		D4, L10
21	Screw	949006-6140	4		
22	Pan Assy, Drain	484430-0120	1		
23	Core Assy	484600-1070	1		w/ILL.23-1
23-1	Pipe Assy	484800-2340	1		Capillary
24	Stay Sub-Assy	484340-1960	1		
25	Pipe Assy	484800-2160	1	-12/'01	
		484800-3300	1	01/'02-	
26	Pipe Assy	484800-0910	1		
27	Bolt, Hexagon	949040-6150	1		M8, L18.5
32	Nut, Flange	92150-06061	2		M6
33	Casing	484261-0070	1		

# CLASSIC 10

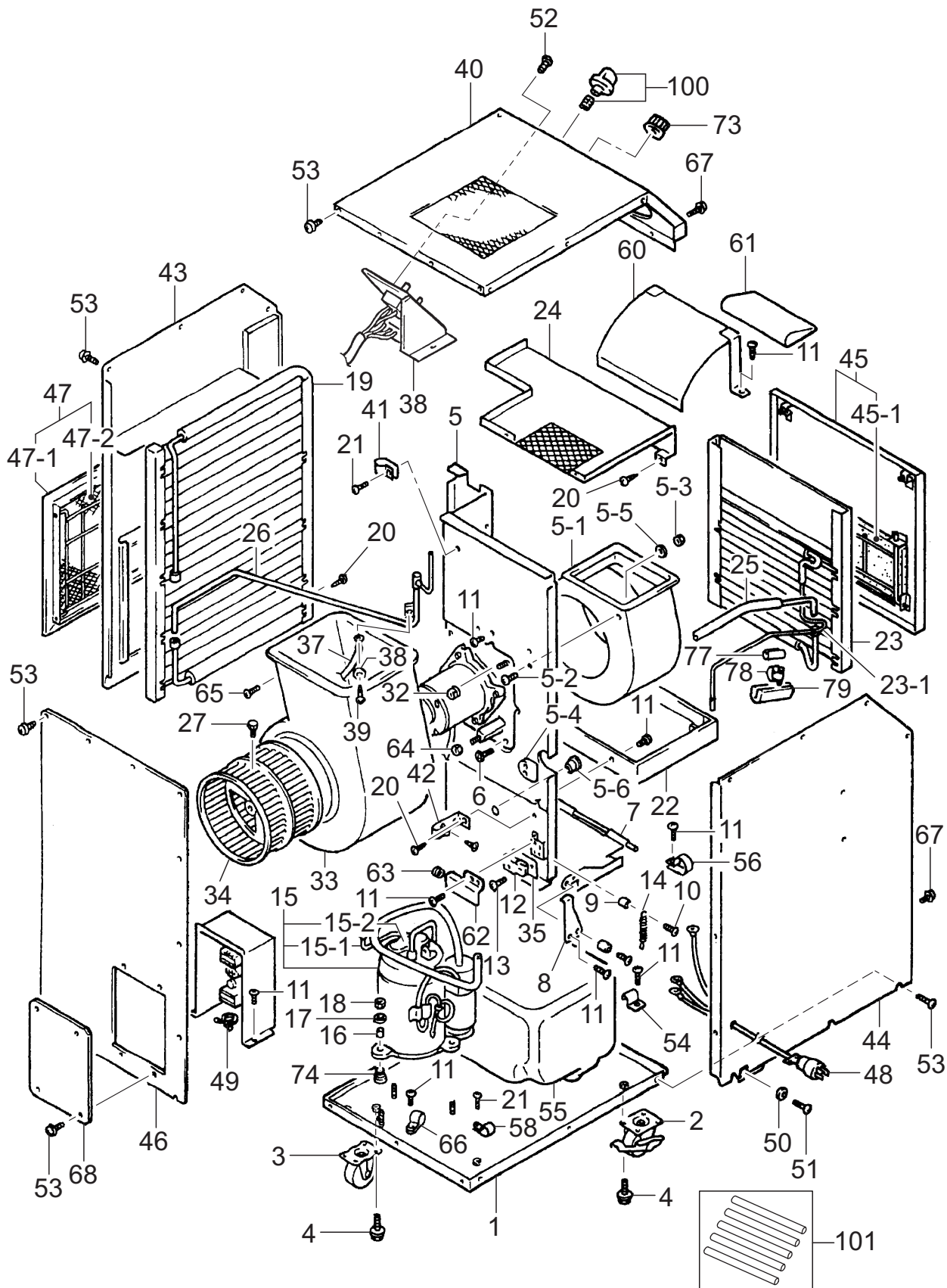

**CLASSIC 10**

ILL. NO.	DESCRIPTION	PART NO.	QTY.	MODIFICATION DATE (mm/'yy)	REMARKS
34	Fan	484221-0122	1	-03/'98	
		484221-0350	1	04/'98-	
35	Plate	484311-0870	1		
37	Wire Assy	484930-0772	1		
38	Washer, Plate	90201-04300	1		T0.8
39	Screw, Crossrecess Pan	91051-04100	1		M4, L10
40	Panel Assy, Top	484410-3410	1		
41	Clamp	481902-0020	4		
42	Holder	484927-0151	1		
43	Panel Assy, Right	484410-1421	1		
44	Panel Assy, Left	484410-3421	1		
45	Panel Assy, Evaporator	484410-3430	1		w/ILL.45-1
45-1	Filter	484401-0901	1		
46	Panel Assy, Rear	484411-2510	1		Rear
47	Filter Assy	484400-0190	1		w/ILL.47-1~47-2
47-1	Frame Assy	484300-0260	1		
47-2	Filter	484401-0661	1		
48	Wire Assy	484930-8650	1		
49	Clamp	084892-0490	1		ID20
50	Washer, Plate	90201-06400	1		For Ground
51	Screw, Crossrecess Pan	90051-06120	1		M6, L12
52	Screw, Crossrecess Countersunk	91060-04101	2		
53	Screw, w/Washer	949007-6700	39		
54	Holder	484927-0160	1	-02/'98	
		484927-0970	1	03/'98-	
55	Tank	484731-0021	1		
56	Clip, Cord	472818-0030	2		
58	Clamp	481902-0030	1		
60	Stay Sub-Assy	484340-0920	1	-11/'99	
61	Packing	484901-2390	1	-11/'99	
62	Cover	484391-0560	1		
63	Grommet	949321-3000	1		
64	Nut	949056-1430	2		M6, w/Washer
65	Screw, w/Washer	949007-3600	2		M4, L14
66	Clip, Cord	949350-3030	1		D15.2
67	Screw, Tapping, w/Washer	949008-0850	4		
68	Service Panel	484411-2520	1		
73	Knob	484923-0060	1		For Thermostat
74	Cushion	484904-0200	3		
77	Plate	484311-1320	1		
78	Holder	484927-0660	1		
79	Packing	484901-4700	1		
100	Knob	484923-0180	1		For Switch

# CLASSIC 10

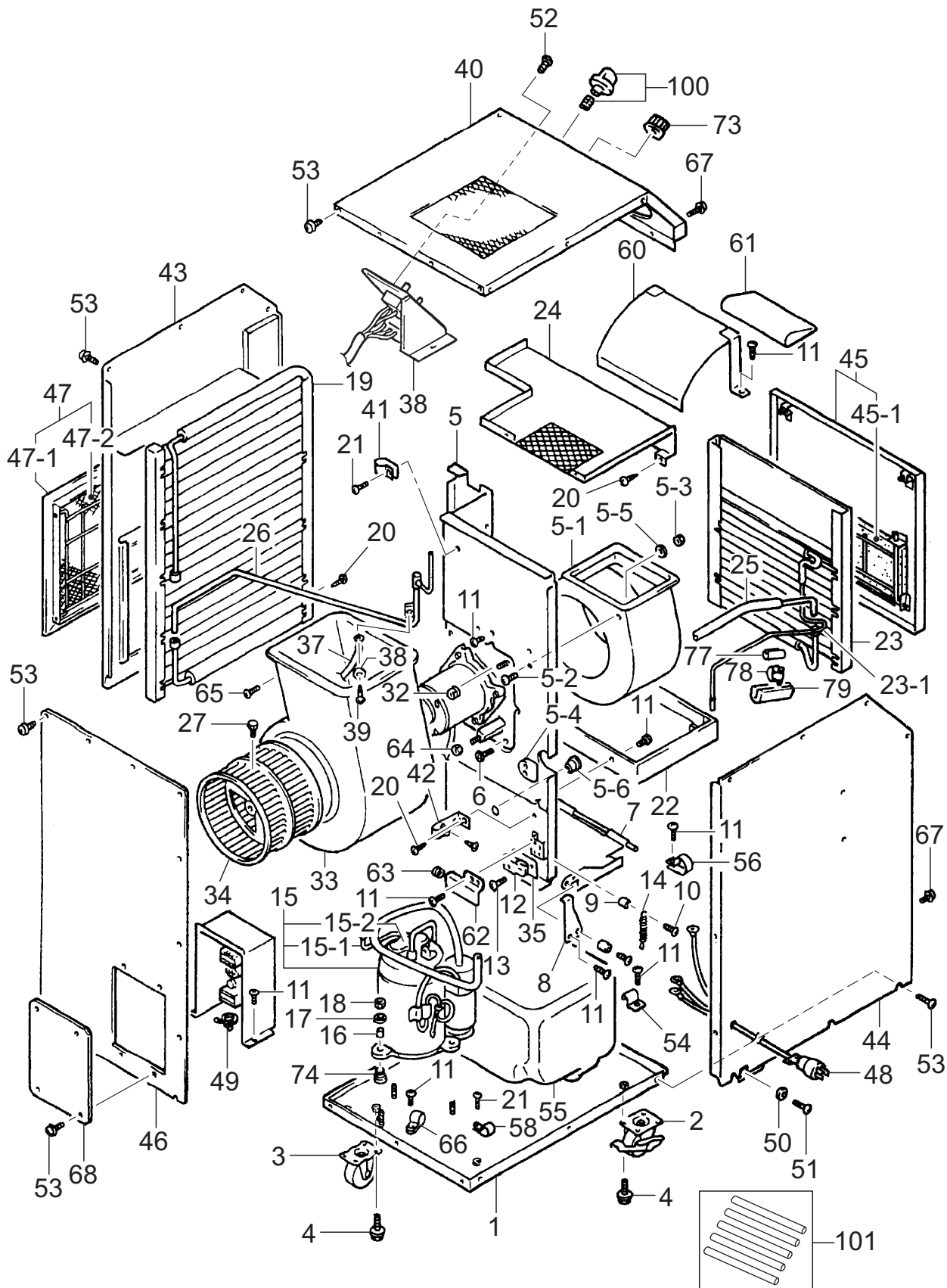

**CLASSIC 10**

ILL. NO.	DESCRIPTION	PART NO.	QTY.	MODIFICATION DATE (mm/'yy)	REMARKS
101	Pipe Assy	484800-0440	1		For Charging

# CLASSIC 10

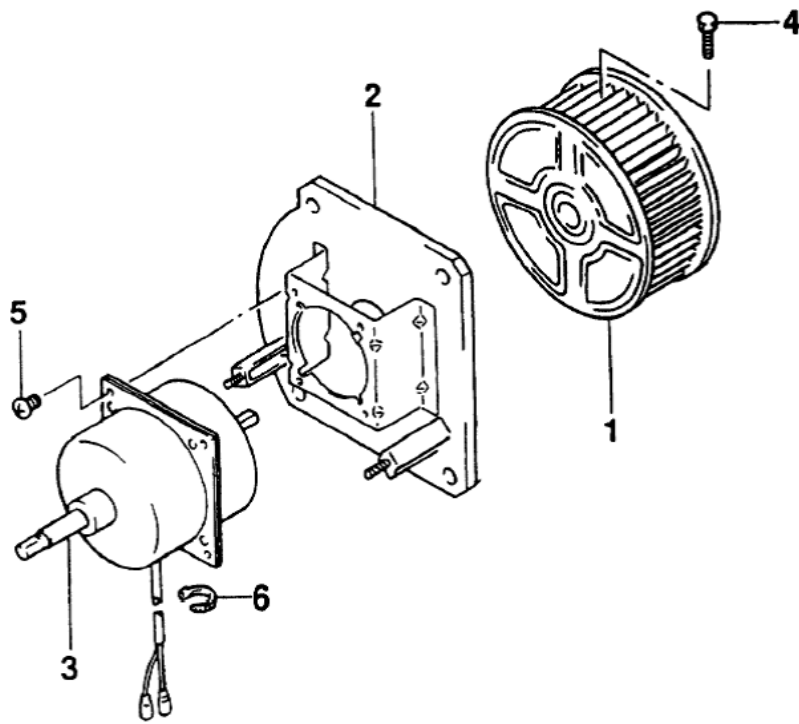

**CLASSIC 10**

<b>ILL. NO.</b>	<b>DESCRIPTION</b>	<b>PART NO.</b>	<b>QTY.</b>	<b>MODIFICATION DATE (mm/'yy)</b>	<b>REMARKS</b>
	Blower Assy				
1	Fan	484221-0112	1		
2	Stay Assy	484330-0410	1		
3	Motor	484211-1294	1		
4	Bolt, Hexagon	949040-6150	1		M8, L18.5
5	Screw, Cross Recess Pan	90050-06101	4		M6, L10
6	Clamp	040033-1680	1		For 1/2"

# CLASSIC 10

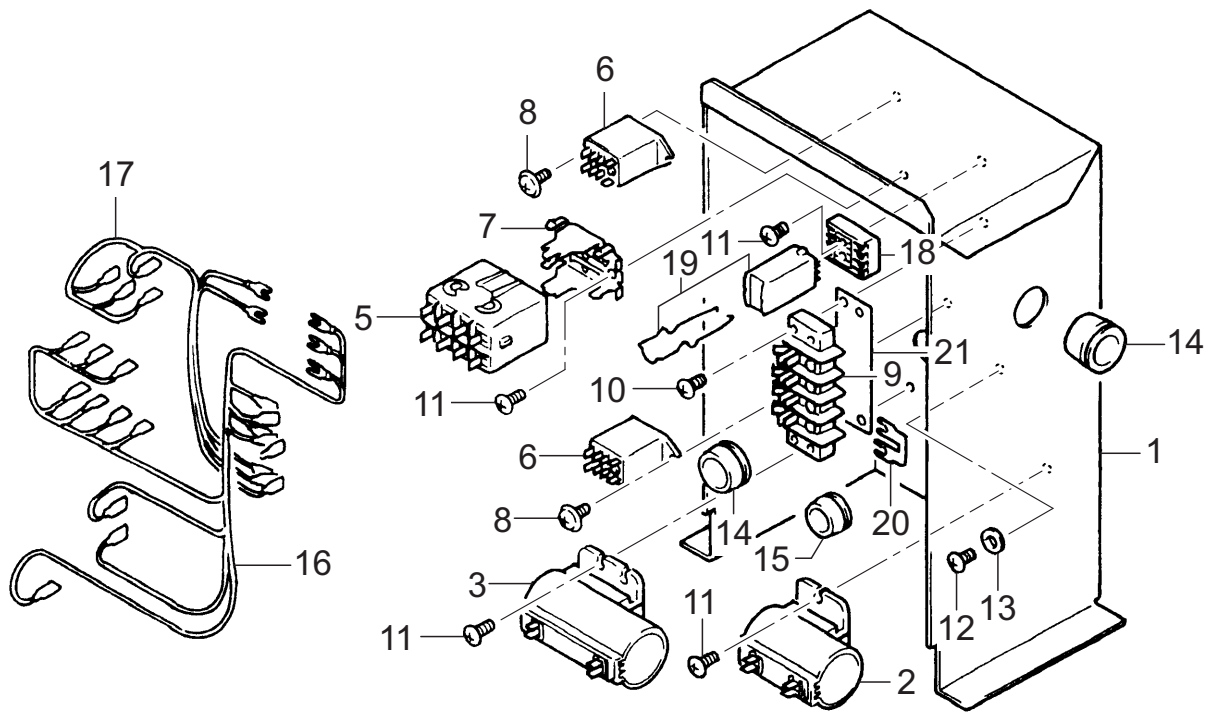



**CLASSIC 10**

ILL. NO.	DESCRIPTION	PART NO.	QTY.	MODIFICATION DATE (mm/'yy)	REMARKS
	Controller Assy				
1	Box Sub-Assy	484520-0542	1		
2	Condenser	484507-0441	1		16 $\mu$ F, 200VAC
3	Condenser	484507-0450	1		25 $\mu$ F, 370VAC
5	Relay	484531-0361	1		Compressor Relay
6	Relay	484531-0370	2		Restart Auxiliary Relay
7	Holder	185642-0090	1		
8	Screw, Flange	92100-03081	2		
9	Terminal	484503-0440	1		
10	Screw	949006-3280	2		M4, L18
11	Screw	949006-3250	7		M4, L10
12	Screw, Crossrecess Pan	91051-04100	3		M4, L10
13	Washer, Plate	90201-04300	3		T0.8
14	Grommet	949321-3010	3		
15	Grommet	949321-3000	2		
16	Wire Assy	484930-3680	1		(Compressor Relay) ~ (Time Delay Relay)
17	Wire Assy	484930-3690	1		(Restart Auxiliary Relay) ~ (Time Delay Relay)
18	Terminal	484503-0170	1		
19	Relay	484531-0381	1		Time Delay Relay
20	Plate	484311-1620	1		
21	Plate	484311-1630	1		

# CLASSIC 10

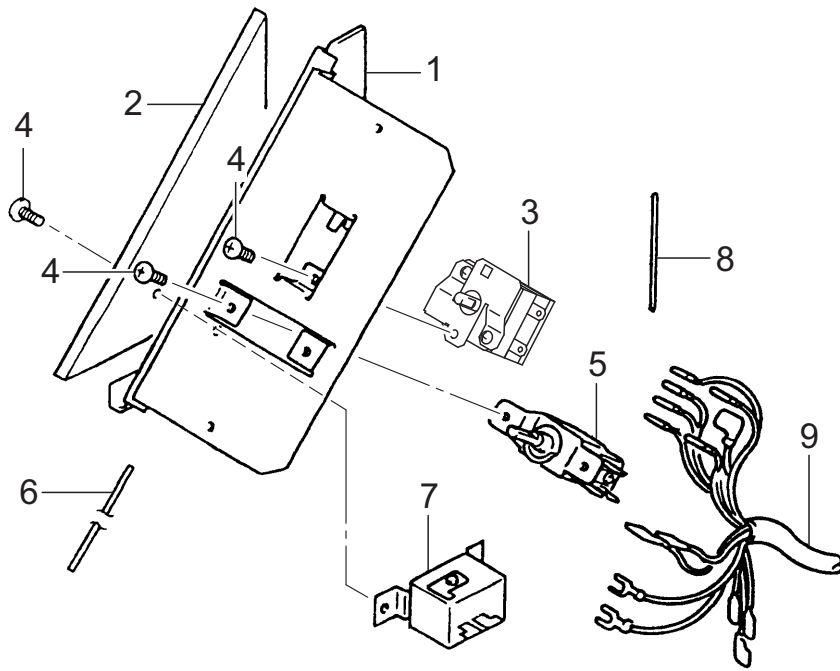

**CLASSIC 10**

<b>ILL. NO.</b>	<b>DESCRIPTION</b>	<b>PART NO.</b>	<b>QTY.</b>	<b>MODIFICA- TION DATE (mm/'yy)</b>	<b>REMARKS</b>
	Switch Assy	484560-0640	1		
1	Cover Sub-Assy	484390-0382	1		
2	Packing	484901-3991	1		
3	Switch	484560-1760	1		
4	Screw, Crossrecess Pan	91050-04061	5		M4, L6
5	Thermostat	484504-0030	1		
6	Tube, Vinyl	7151-353308	1		
7	Thermostat	484504-0020	1		For Antifreezing
8	Cap	484922-0080	1		
9	Wire Assy	484930-3703	1		

***DENSO***  
DENSO SALES CALIFORNIA, INC.

Long Beach, CA 90810  
[www.movincool.com](http://www.movincool.com)

Second Issue: September 2011